WASHINGTON COUNTY PUBLIC LIBRARY
31991000167109

NINETEEN SIXTY FOUR

BEACON

WASHINGTON COUNTY PUBLIC LIBRARY
3 1991 00016710 9

Jim Moore

VA REF 373.755725 Bea
Beacon.

Jim,

Never forget the times we had in all our science cources. Especially Chemstry. Don't forget the, $Na + H_2O \rightarrow$ Explosion.

I wish you all the work in the world in Florida.

Lots of Luck

Billy

ABINGDON HIGH SCHOOL
THE BEACON
1964

PRESENTED BY THE BEACON STAFF VOLUME 5
ABINGDON HIGH SCHOOL ABINGDON, VIRGINIA

R
031
Bea

TABLE OF CONTENTS

	Page
Dedication	3
Foreword	4
Administration and Faculty	11
Seniors	17
Juniors	27
Sophomores	37
Freshmen	43
Eighth Grade	49
Candid Camera	54
Organizations	59
Athletics	89
Activities	109
Advertisement	123

ROBERTO EDUARDO PIÑEIRO

We the seniors of the Beacon staff do proudly dedicate the 1964 yearbook to one whom we have come to love and admire during the past year . . .

To one who has taught us much about the people of his land -- their customs and traditions,

To one who has continually striven to be a friend of everyone in our school and community, . . .

To one who has warmed our hearts with his smile, his friendliness, and his charming manner.

It is with pleasure that we dedicate the 1964 Beacon to a true friend, scholar, and classmate who will always be a part of the Abingdon High School senior class of 1964 even though his home is thousands of miles away . . . Roberto Eduardo Piñeiro, our first foreign exchange student.

4-17-91 Gift

HIGH ABOVE TOWN

OUR TOWN

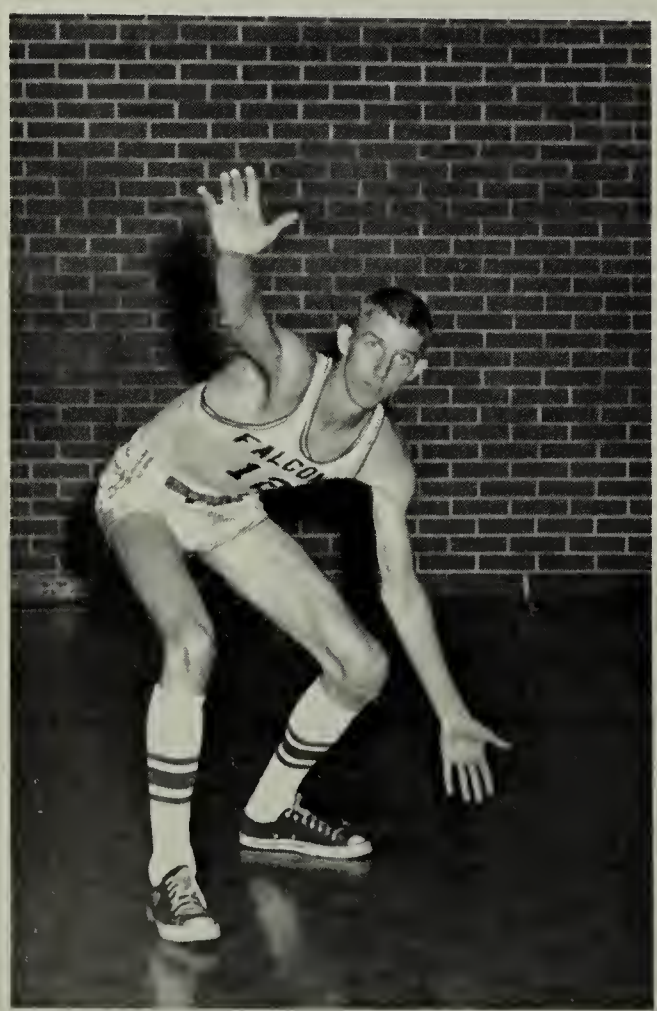

Our own "Willie" Mays plays baseball AND basketball.

WE STAND

Jane and Gail as usual.

BEST SCHOOL

Billy and the hurdles.

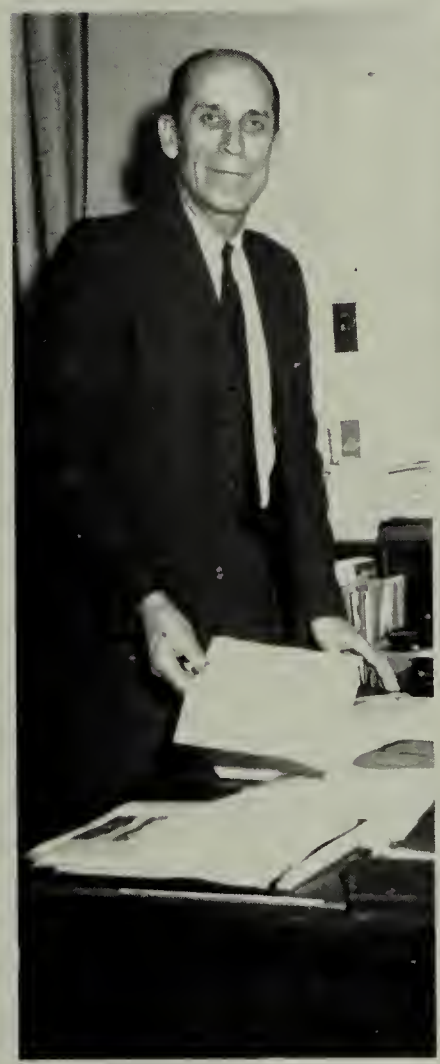

Our Principal
Mr. Ramsey

Linda and the piñata.

IN ALL THE LAND

Judy does her duty.

Claire gets last minute instructions.

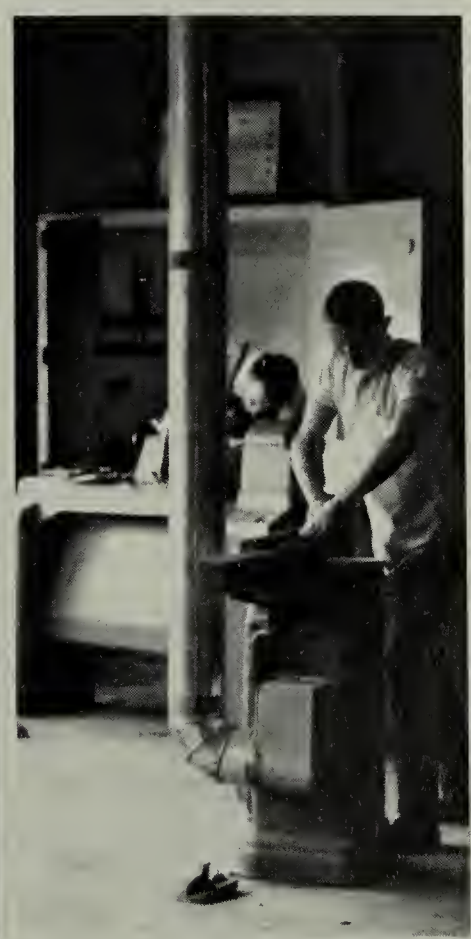

Oh, these hard working boys!

WE WORK

Now, Now, Mr. McConnell!

What do you mean draw?

WITH HEART

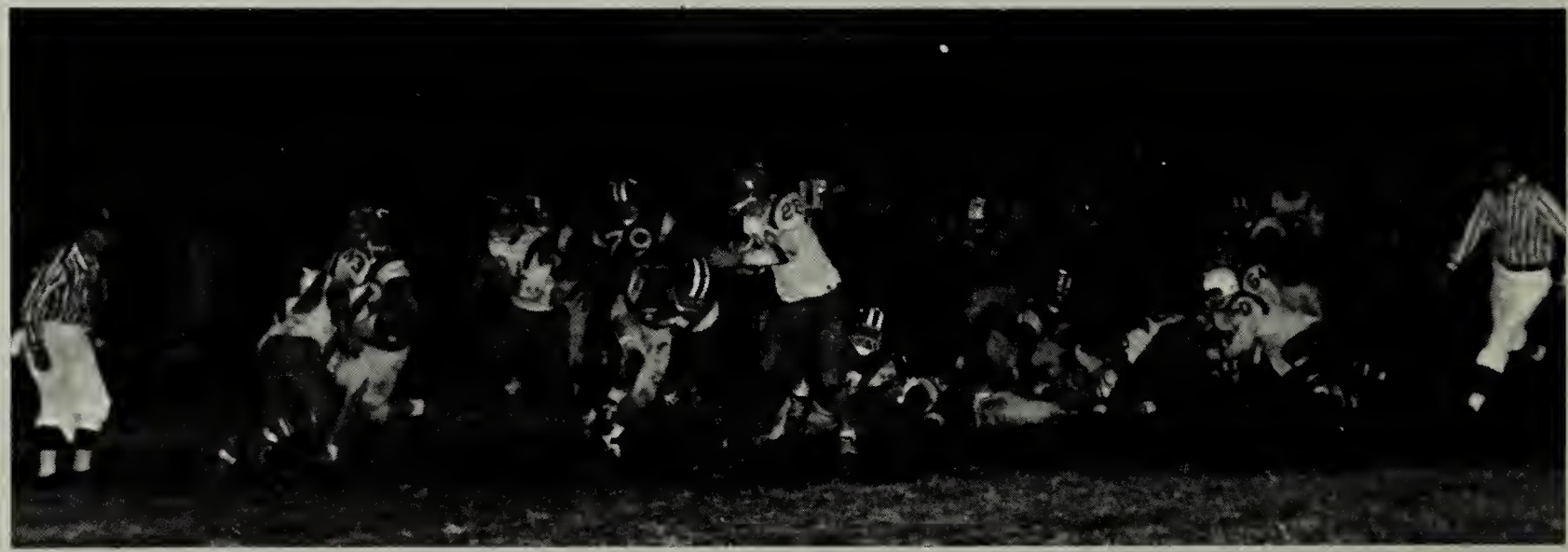

GO GET 'em FALCONS!

AND HAND

Time to catch up on paper work.

What are you making?

FOR THE SCHOOL

Anybody for working?

Oh, these bus rides!

Now the fun begins.

WE LOVE

Teresa Rainey sings in the F. H. A. assembly.

Do you really call that a reason?

TO KEEP HER BEAUTY BRIGHT

Mr. Morris at work.

Oh, those Band Trophies!

AND HER STANDARDS HIGH

Mr. Denton and his Driver Training Car.

Mrs. Woolwine receives Life membership in P. T. A.

What's the problem Jerry?

Oh these tests!

Robert speaks in assembly.

The Glee Club sings during an assembly.

Mr. Geisler and Mrs. Ramsey perform.

WE WILL PLEDGE OUR HEARTS FOREVER

TO
ABINGDON HIGH

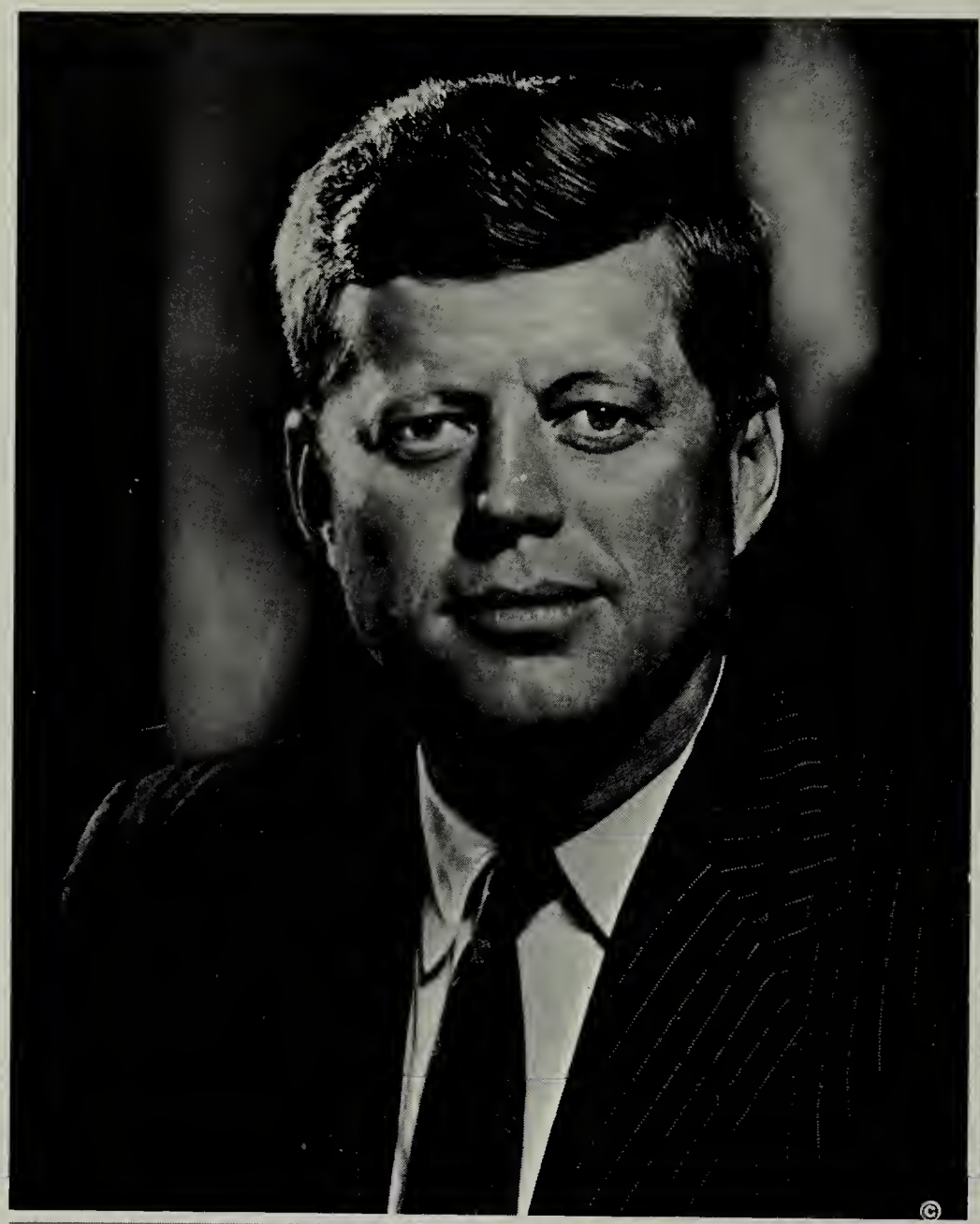

"ASK NOT WHAT YOUR COUNTRY CAN DO FOR YOU, BUT WHAT YOU CAN DO FOR YOUR COUNTRY."

Inaugural Address
January, 1961

John Fitzgerald Kennedy
Thirty-fifth President of the United States
May 29, 1917 -- November 22, 1963

He was not himself a man of easy and meaningless sentimentality, but one of sinew and purpose. We did not see him playing upon our emotions like some of our great political figures of past and present; usually he spoke of the issues, calmly, ignoring that part of us which asks for fatherly indulgence. He made us think. That is what we should do now, with strong feelings for the memory of this good American who served us well; with distress, but not with despair.

Flag flies at half-mast in mourning for President.

ADMINISTRATION

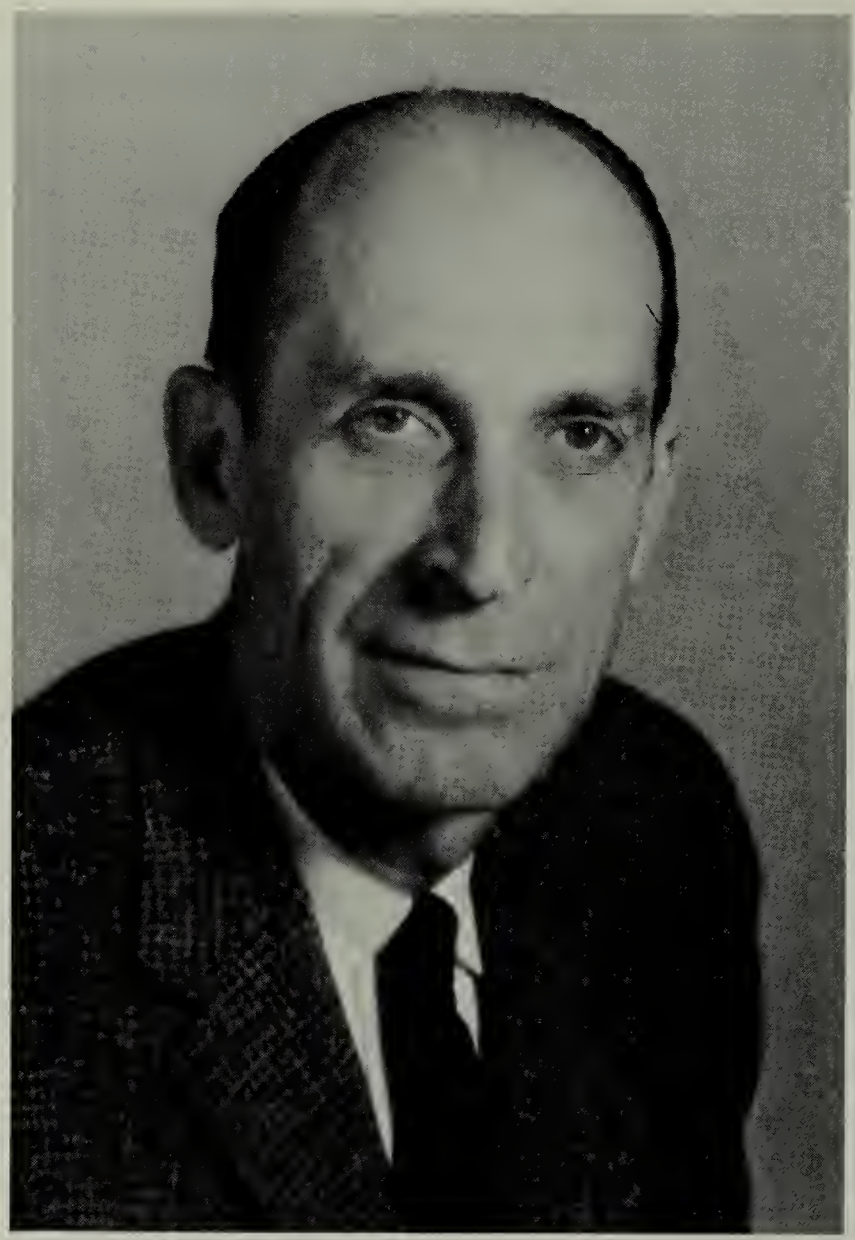

Mrs. Mary Lucille Reed
Secretary

Mr. C. L. Ramsey
Principal
A.B. M.A. College of William and Mary
University of Virginia

ADMINISTRATION

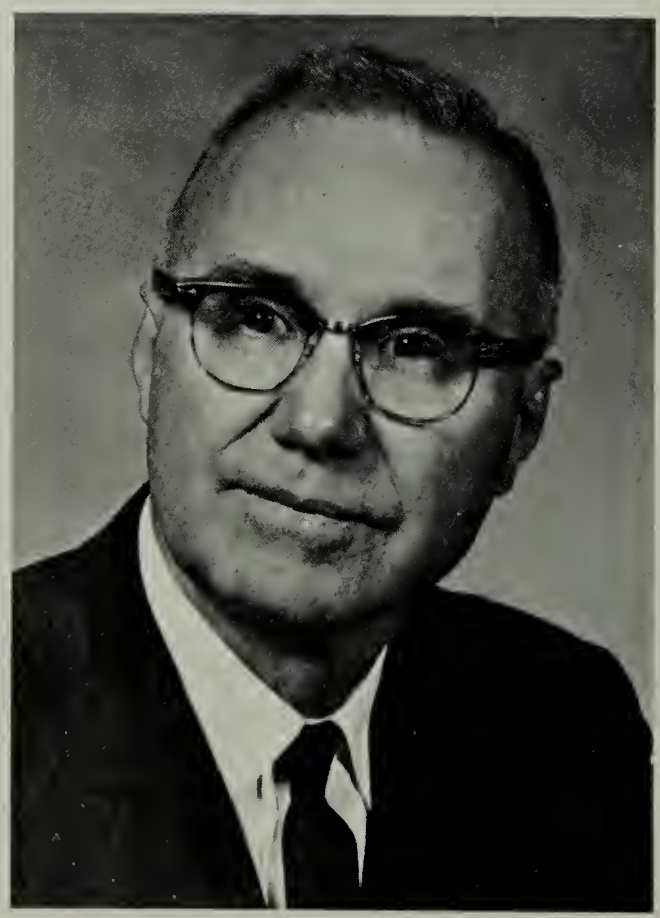

Mr. D. H. Holmes
Assistant Principal
B.S. Emory and Henry College

Faculty

Mr. Ted Blevins
Art

Miss Eula Booth
English

Mr. Charles Elton
Mathematics
Key Club

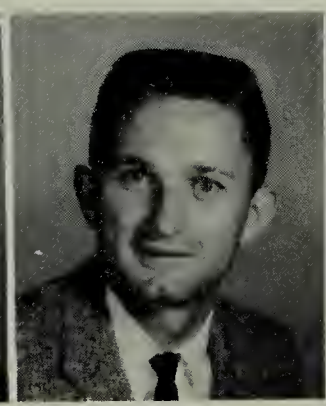

Mr. Theodore Engle
Mathematics
Key Club

Mrs. Virginia Flanagan
Science
Jr. Tri-Hi-Y

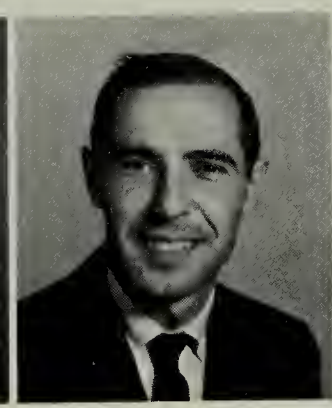

Mr. Donald Fleenor
Physical Science
Mathematics
Physics
Sr. Science

Miss Edna Butt
Mathematics
Sr. Tri-Hi-Y

Mr. James Fletcher
History, Health

Mrs. Beatrice Cox
Biology

Mrs. Margaret French
General Business
Bookkeeping,
Typing
F. B. L. A.

Mrs. Kay Denton
Shorthand,
Typing
Talon

Mr. Harry Denton
Science
Driver Training
S. C. A.

Mrs. Eva Edmondson
English
Latin
Talon

School Board -- C. B. Hale, John A. Copenhaver, Dr. James S. Kelly, Ruth E. Stiles, E. B. Stanley, May Joe Craig, A. C. Smeltzer, C. L. Ramsey.

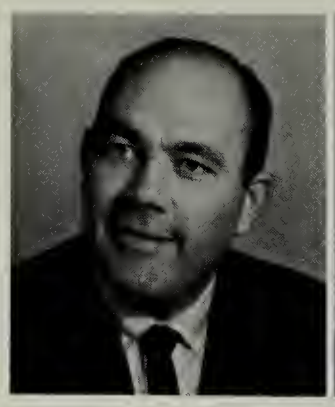

Mr. Kenneth Mathews
History
Government

Mr. Tom McConnell
Chemistry
Mathematics
Jr. Science

Miss Rita McNew
English, French
Beacon

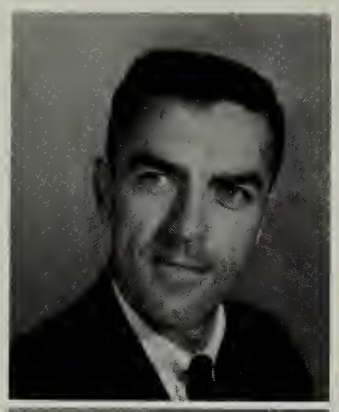

Mr. Francis Garrett
History
World Geography
Jr. Hi-Y

Mrs. Mary A. Miller
Guidance
English
Flame Tri-Hi-Y

FACULTY

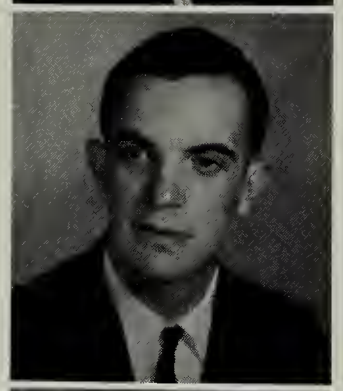

Mr. John Garrett
Industrial Arts

Mrs. Ruth Mongle
English

Mr. William Geisler
Instrumental
Music

Mrs. June Green
Home Economics
F. H. A.

Mrs. Jeanette Hargroves
Science
Civinettes

Mrs. Beatrice Jerrue
History
F. T. A.

Mr. Mathews gets Polio sugar.

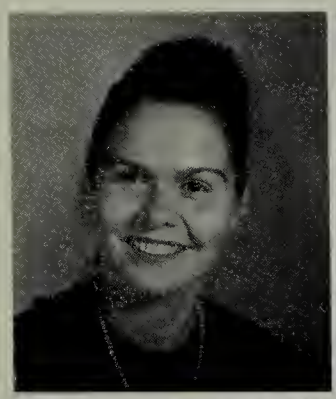

Mrs. Georgia Moore
English

Mr. Wallace Nelson
Physical Education
Health

Miss Jeanette Ogle
Physical Education
Cheerleaders

Mr. Darius Oliver
Agriculture
F. F. A.

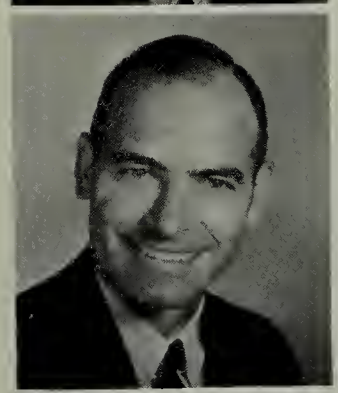

Mr. Joe Preston
World Geography
Guidance

Mrs. Martha Ramsey
Choral Music
Speech

Mr. C. M. Rice
Mathematics
Sr. Hi-Y

Mrs. June Roberts
English
Beacon

Mr. Paul Santillo
Physical Education
History
Health

Mrs. Doris Southerlin
Spanish, English
Nat. Honor Society

Miss Marion Stafford
Librarian

Mrs. Eleanor Thayer
Home Economics
F. H. A.

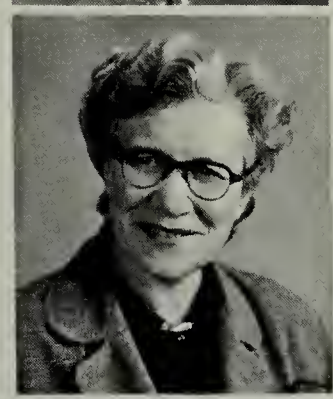

Miss Lois Wiley
English, Latin

Mrs. Virginia Witherspoon
Guidance
English

Mrs. Lena Woolwine
English
S. C. A. 4-H

Mr. Frank Young
Distributive Education

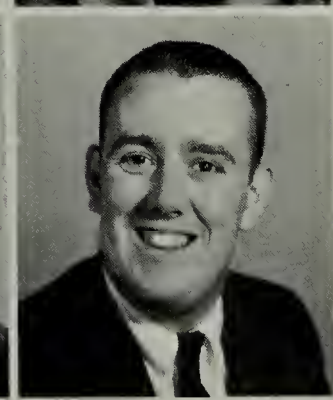

CAFETERIA STAFF

Harold Reynolds, Mrs. Counts, Mrs. Price, Mrs. Barker, Mrs. Brown, Mrs. Anderson.

1963-64

PRACTICE TEACHERS

Mr. Kemper, Mrs. Warner.

CUSTODIANS

Mr. Bob Morris, Mr. Gail Finley, Mr. Paul Stanley.

BUS DRIVERS

Mr. Bott, Mr. Seneker, Mr. Henley, Mr. Thomas, Mr. Harris, Mrs. Moore.

PRACTICE TEACHERS

Miss Mathews, Miss Martin, Mr. Cook, Mr. Henderson.

SENIORS

SENIORS

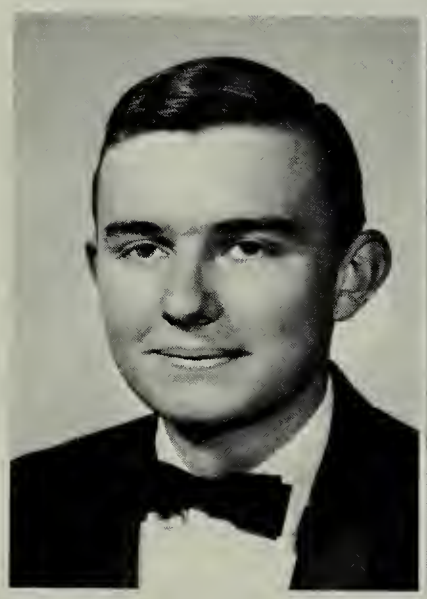

Robert Duff Alexander

Charlene Mae Arnold

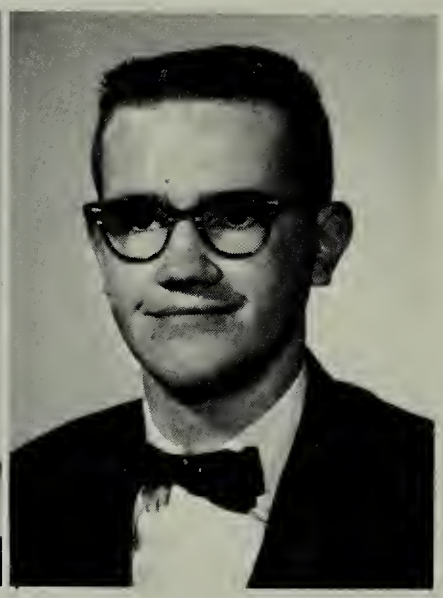

Lewis Burton Atkins

Betty Sue Barr

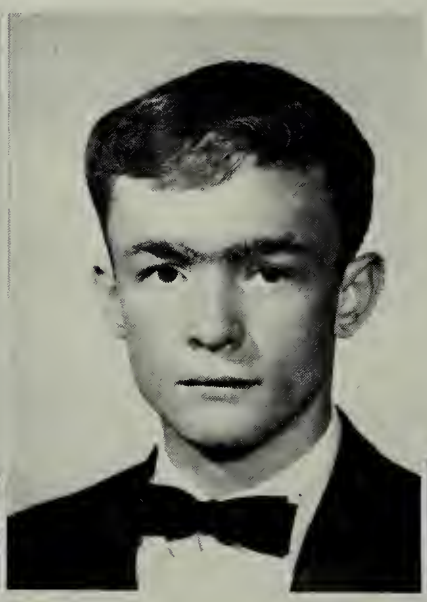

Eroy Robert Biller

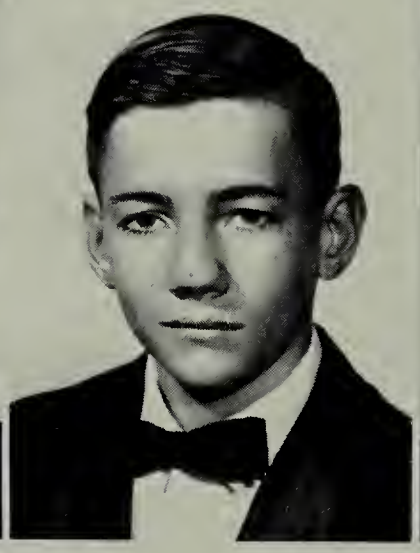

Kenneth Warren Blevins

Frederick Carlyle Boucher

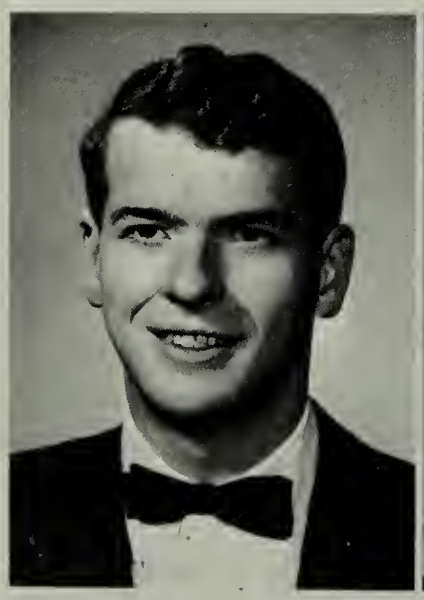

Albert Chapman Bradley

Monna Jo Bradley

Bessie Jane Byrd

Joseph Cummings Campbell

CLASS OF 1964

Linda Jane Campbell

Linda Kay Carter

Raleigh Clinton Childress, Jr.

Mary Hope Clark

Howard Truman Combs

Lucy Anna Bland Craig

Cheryl Ann Crumpler

Ernest Edward Cullop

John Sheffey Cullop, Jr.

Donna Jean Dancy

Ginger Carol Davis

SENIORS

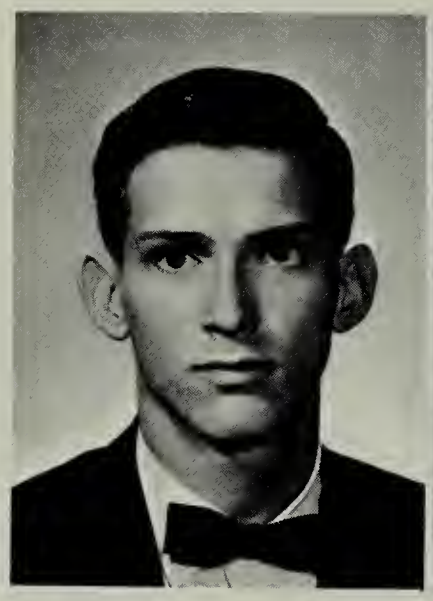

John Tracy Davis

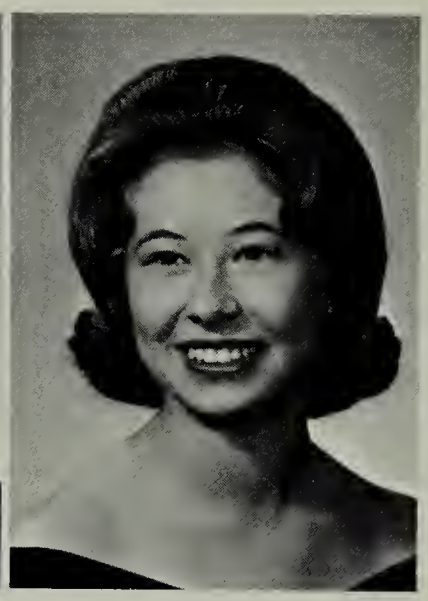

Bonnie Lou Duty

Bob and Robert prepare for graduation.

Imo Jean Eskridge

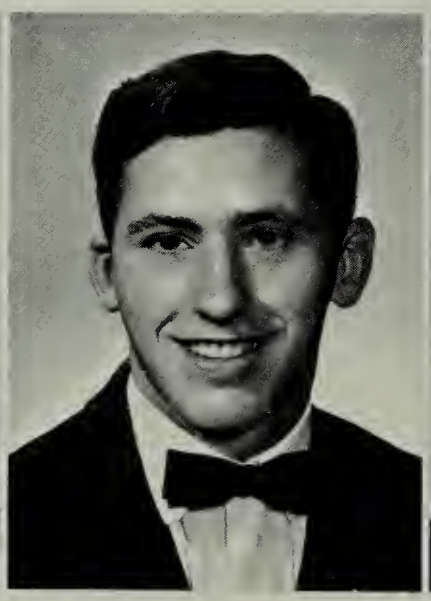

Joe Delbert Fields

Mary Ann Frye

Rosemary Gold

Clarice Louise Grant

Mary Helen Gray

Rose Ellen Gray

Sherry Ann Groseclose

SENIORS

And so we go out into the world . . .

Harriet White Gwathmey

James Gilbert Harless

Jerry Cecil Harrison

William Aston Hatcher

Jana Kaye Hawkins

Charles Edward Hicks

Joel Carlton Hortenstine

Garnet Taylor Howard

Nancy Pauline Howard

Anne Porterfield Hutton

SENIORS

Martha Keller Hyler

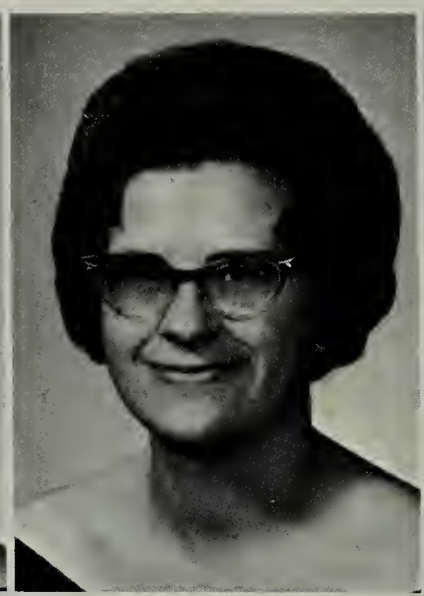

Linda Joyce Jackson

Mary Jane Jackson

Donna Lee James

Patsy Carol Jones

Louise Catherine Jones

Claire Kreger

Glenn Susan Ledford

Barbara Jean Martin

Wanda Irehne Martin

Jean Winiferd Mays

Jerry William Mays

1964

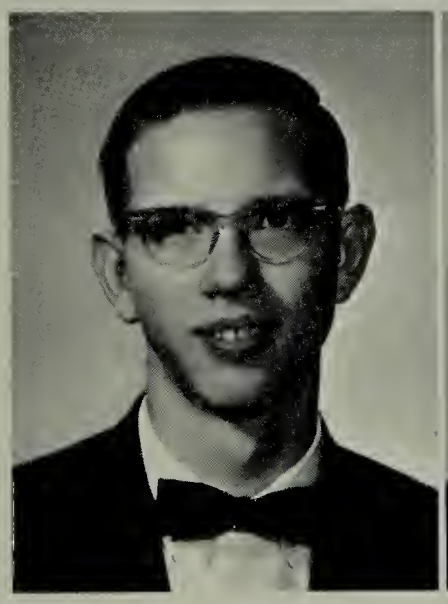

James Kyle McCall

James Malcolm McCall

Mary Rachel McConnell

Donna Sue McKinney

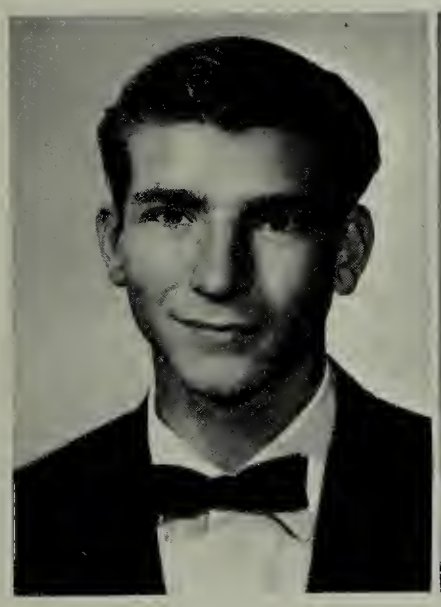

Kenneth Wayne McVey

Betty Jean Miller

Roger Lee Minton

Nicki Jean Mitchell

Carol Lynn Montgomery

Jane Hudson Moore

James Daniel Moore, Jr.

Bruce Leo Moretz

SENIORS

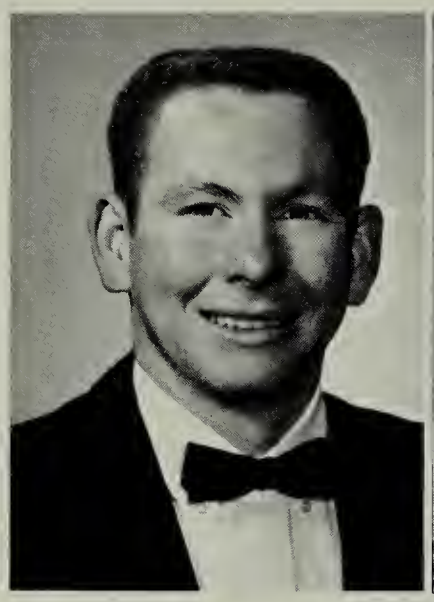

Leonard White Musick, Jr.

Linda Lou Musick

She took a taste of H_2SO_4 and now she isn't speaking any more.

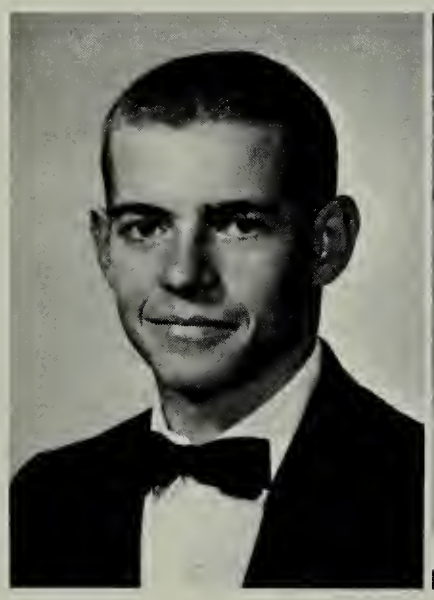

Joseph Ellwood Neese

Donna Carol Ornduff

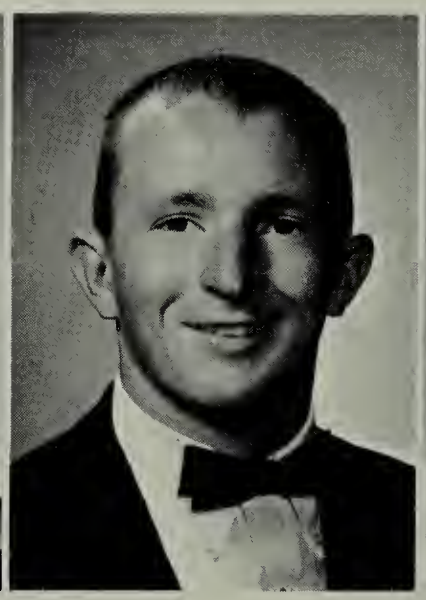

Ronald Lee Osborne

Shirley Jeanette Parris

Louise Maryke Paul

Bonnie Kate Perdue

Roberto Eduardo Piñeiro

Ginny Lee Pippin

SENIORS

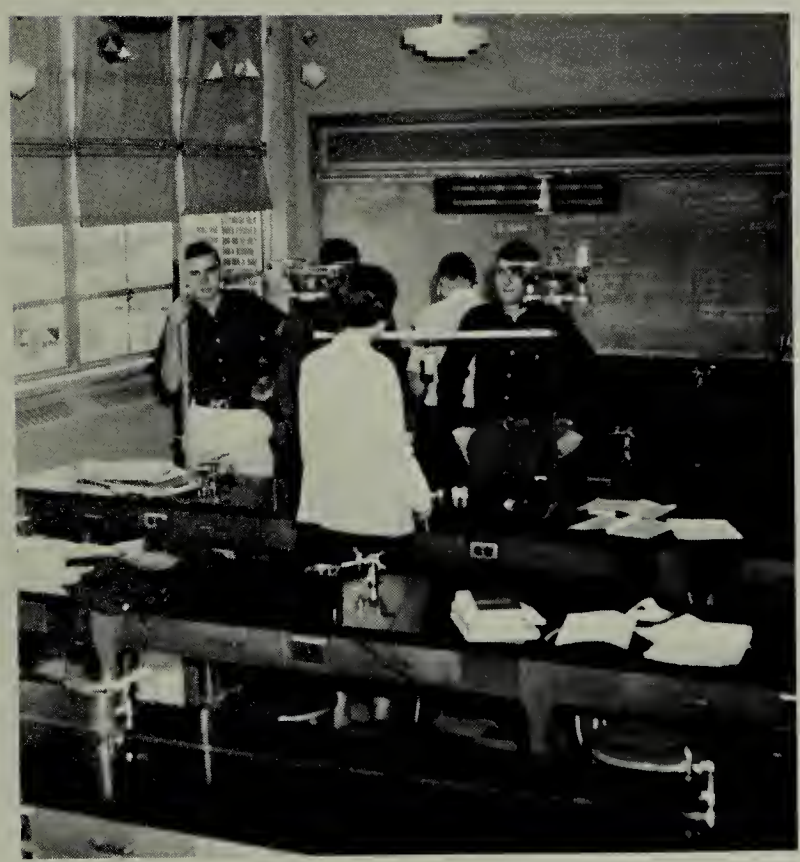

Who knows how to do this lab?

James Randolph Powers

Jerry Walker Price

Margaret Lee Price

Yolanda Lee Price

Judy Carol Ramsey

Virginia Jane Ratcliff

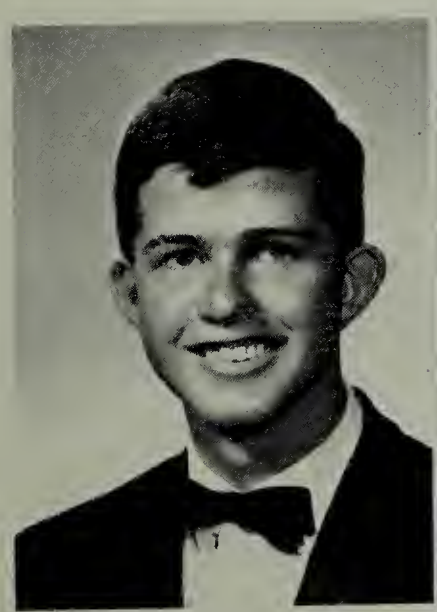

Bascom Carl Ray

Joseph Dale Roark

Rita Joyce Roark

Sandra Sue Roark

Mary Ruth Roberts

Marvin Bishop Robinson

Judy Constance Shryock

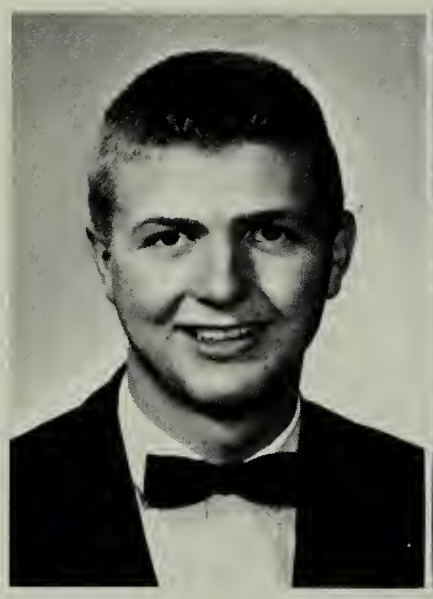

Robert Campbell Singleton, Jr.

Maurice Lynwood Smeltzer

Joyce Ann Stroup

Judy Lynn Sullins

Michael Vernon Thompson

Margaret Louise Tignor

Kay Ellen Trent

Mary Ann Tucker

Linda Ann Vowell

Kathryn Terrell Wagman

Thomas Wilson White

Barbara Jean Widener

Mary Jane Widener

John Winfield Willison

Brenda Joyce Wilson

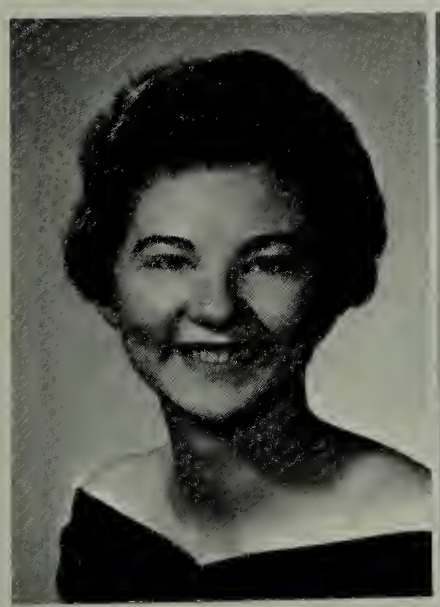

Karol Neff Wilson

Christine Lorraine Wolfe

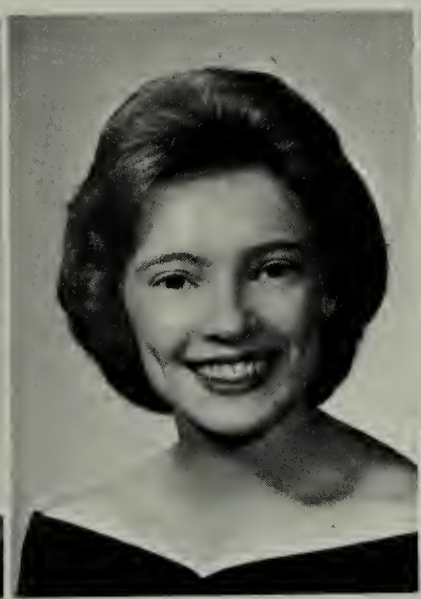

Donna Lynn Woodward

Jack Dunn Wycoff, Jr.

SENIORS

All right, who's the lucky one?

Robert and his American mother.

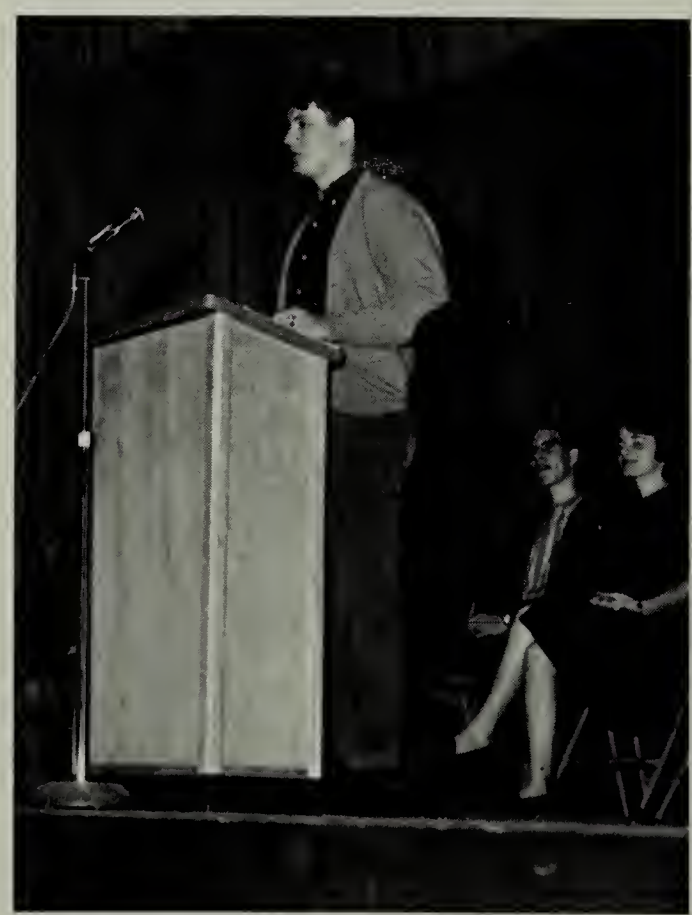

Will the meeting please come to order?

Seniors hard at work.

JUNIORS

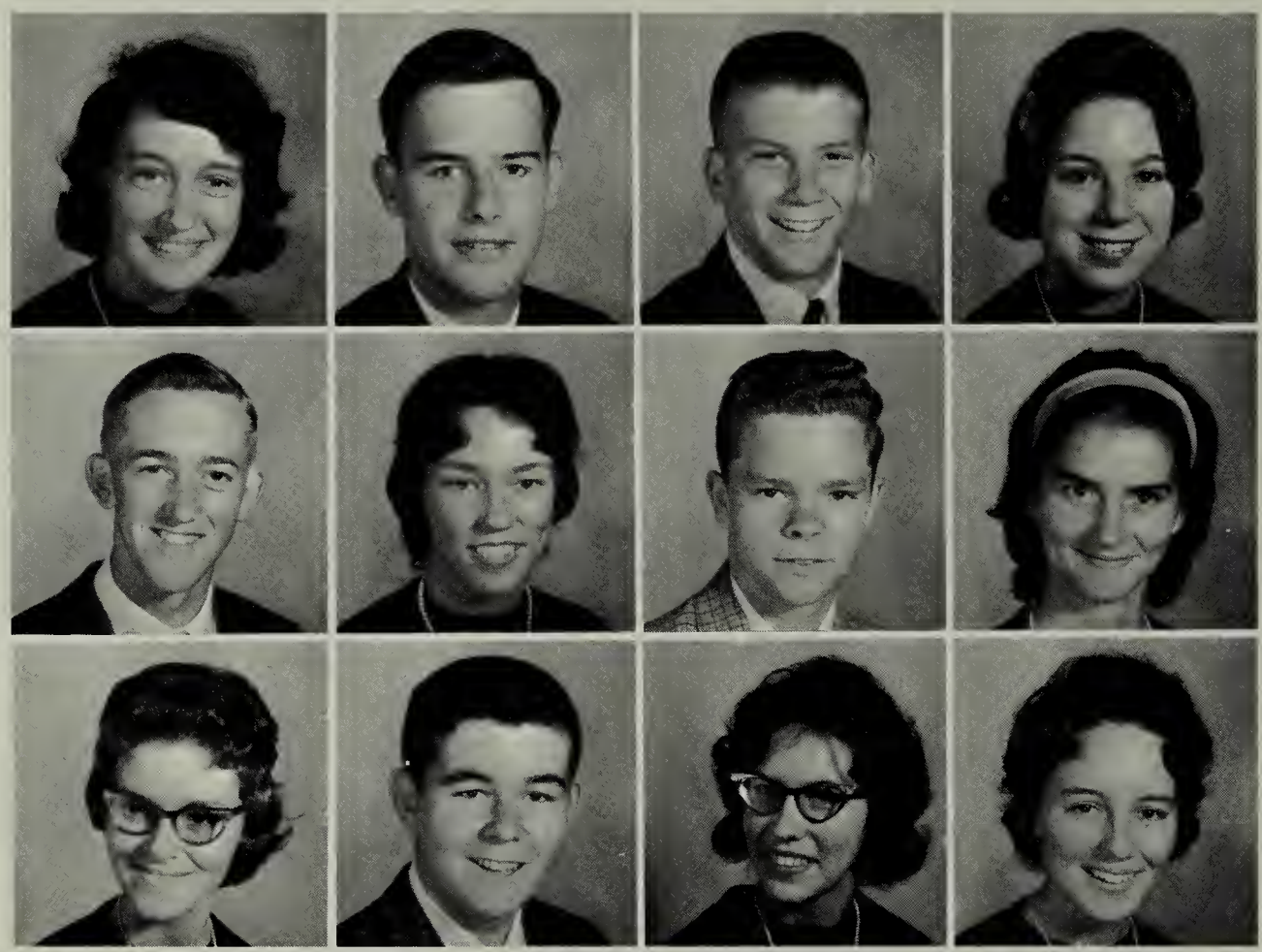

Linda Adams
Tommy Alexander
David Angle
Jeanne Austin

Johny Aven
Alice Bailey
Herbert Bailey
Julia Bateman

Sue Bell
Jim Beverly
Carolyn Blackwell
Sandra Blair

HAPPY JUNIORS WIN 1st PLACE

Judy Blevins
Becky Bondurant
Jimmy Branson
Judy Breeding

Beatrice Brick
Larry Brown
Linda Browning
Marie Burke

Vicki Butt
Charlene Campbell
Kay Campbell
Gloria Childress

****

Linda Childers
Edward Clark
Laura Clark
Paul Clark

Marie Clear
Bill Collins
Irma Combs
Bob Cooke

Jimmy Cooke
George Crabtree
Edwin Craig
Henry Crigger

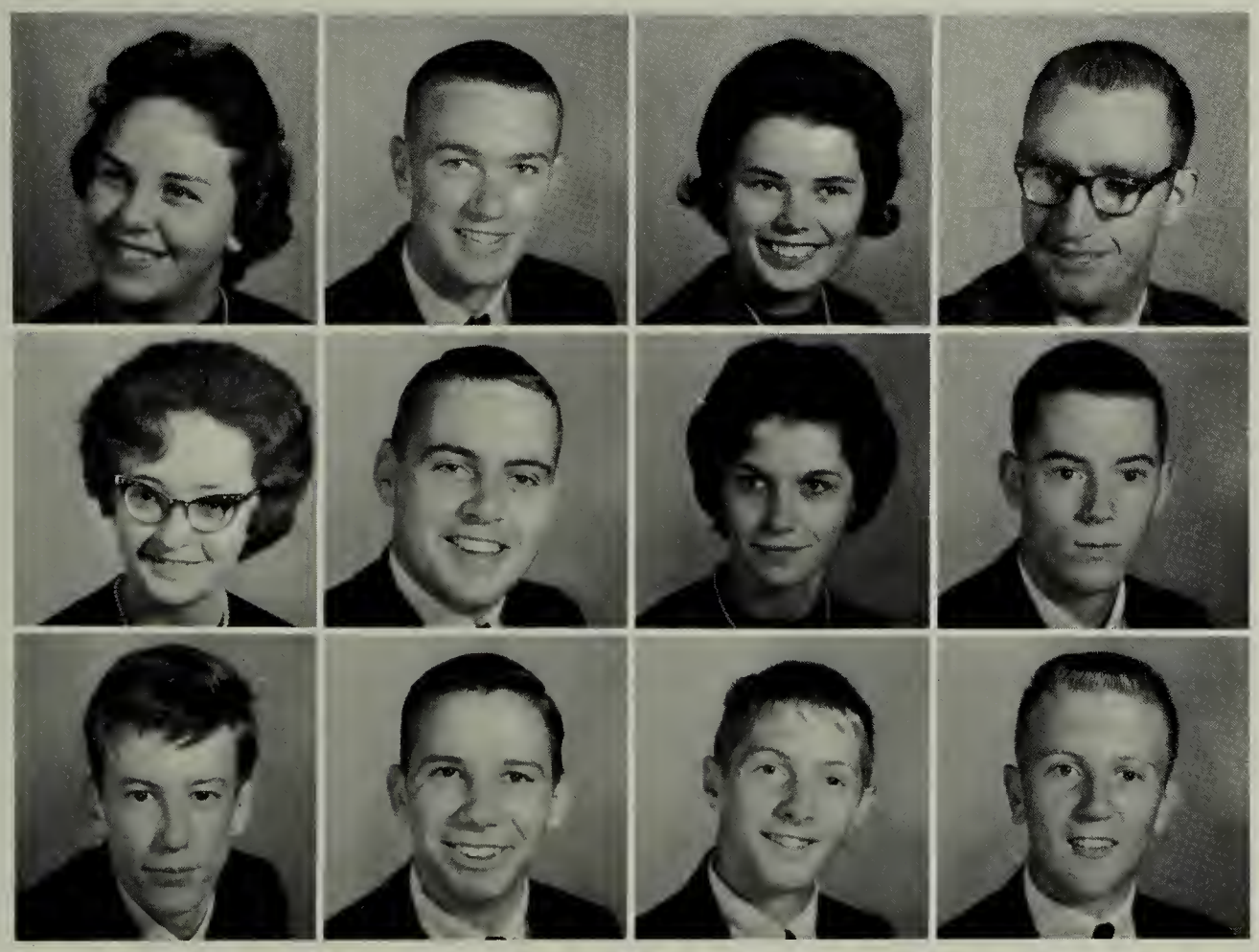

IN HOMECOMING FLOAT CONTEST

Doris Crusenberry
Brenda Cullop
Ethel Cullop
Anne Cumbow

Patricia Cumbow
Walter Cox
Jerry Davis
Debbie Duff

Gary Dutton
Joyce Dye
Kittye Easterly
John Elliott

* * * * * * * * * * * * * *

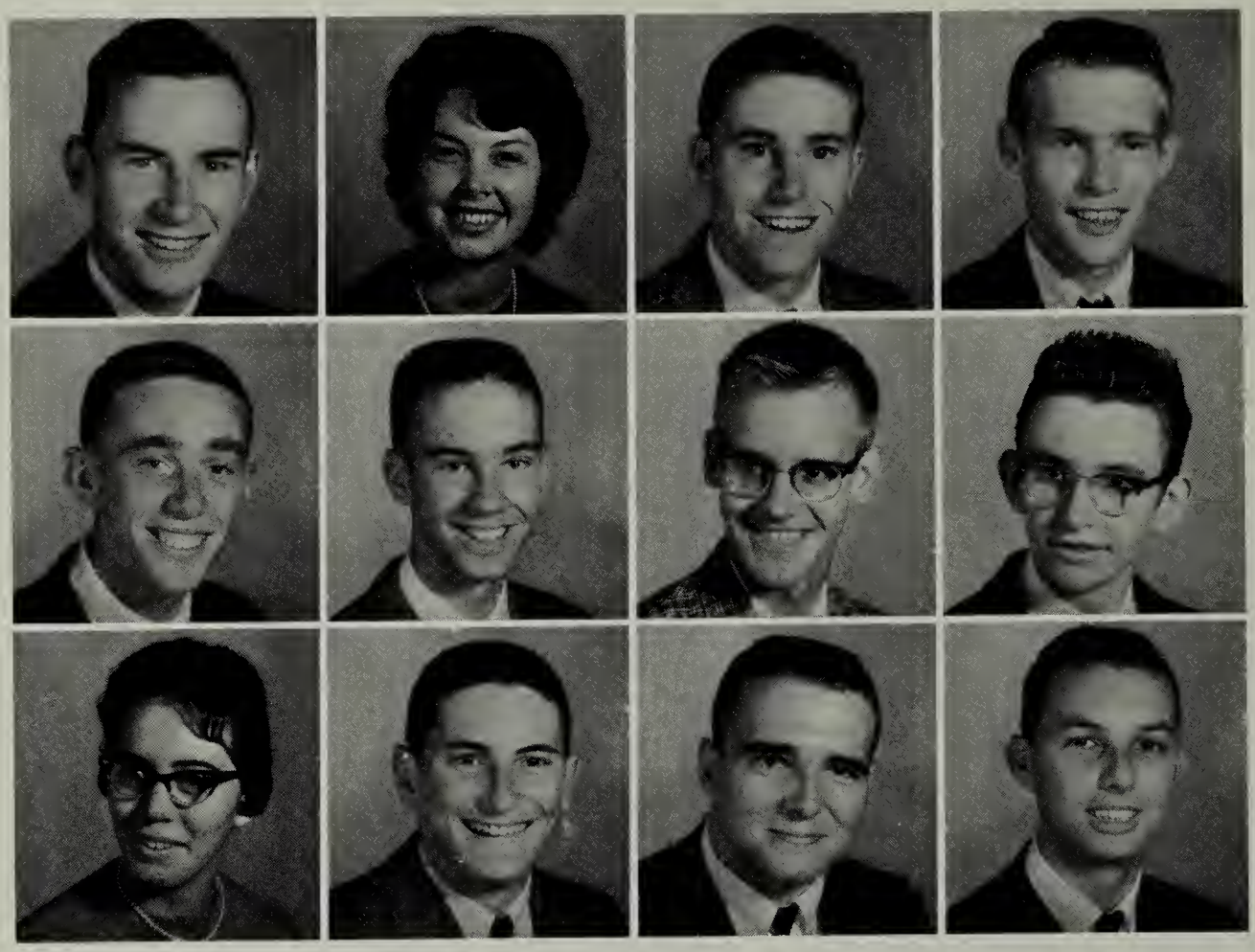

Dennie Farmer
Judy Farmer
Dennis Fields
Lonnie Frye

Hubert Fulton
Harry Garnand
Duane Gold
Jackie Goodman

Peggy Goodson
Jimmy Gregory
Don Hagy
Mike Hagy

WE ORDER OUR CLASS RINGS

Brenda Hall
Jean Hargroves
Mary Harris
Patricia Harris

Jackie Hatfield
Nancy Hathcock
Rosa Lee Heath
Richard Hill

Janice Hinkle
Bonnie Houser
Linda Hughes
Karen Hunt

* * * * * * * * * * * * * * *

Brenda Jackson
Sue Jackson
Joe Kennedy
Martha Keys

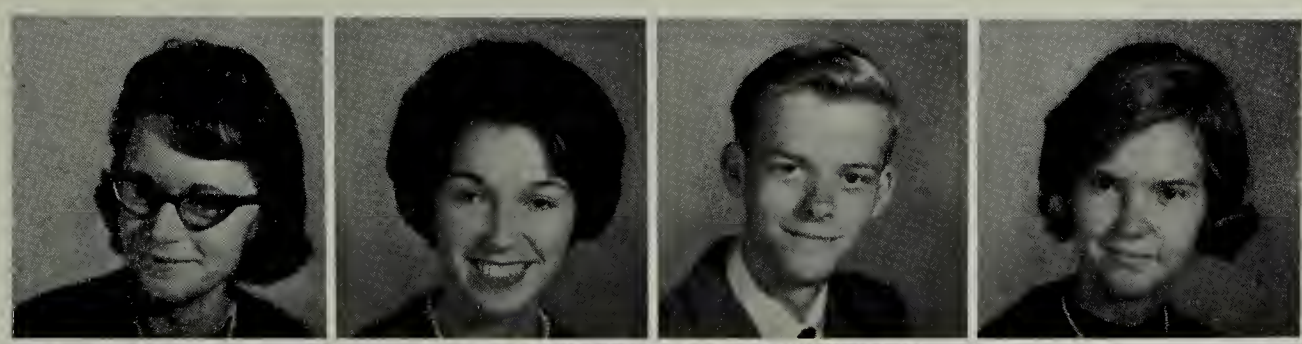

Jimmy Kinder
Larry Kiser
Nancy Kiser
Richard Kiser

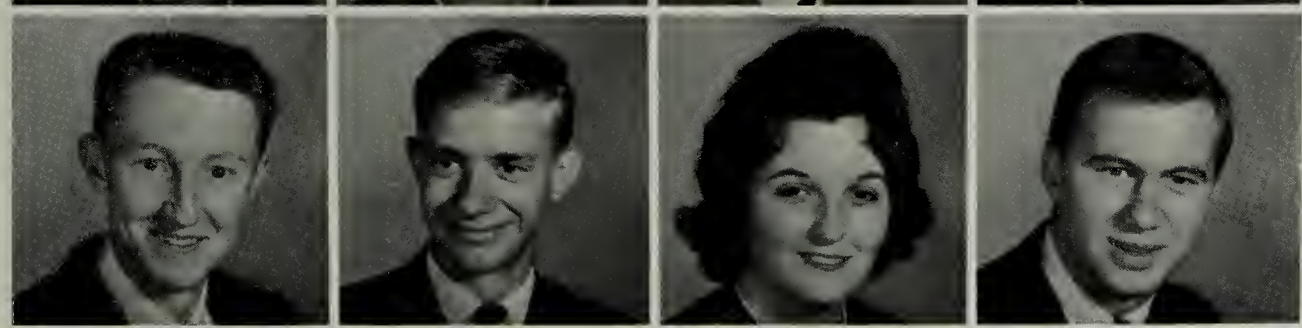

Bradley Kolling
Mike Lawson
Nancy Lewis
Walter Lindsey

AND PLAN INTERESTING ACTIVITIES

John Lloyd
John McConnell
Larry McFall
Patty McCrady

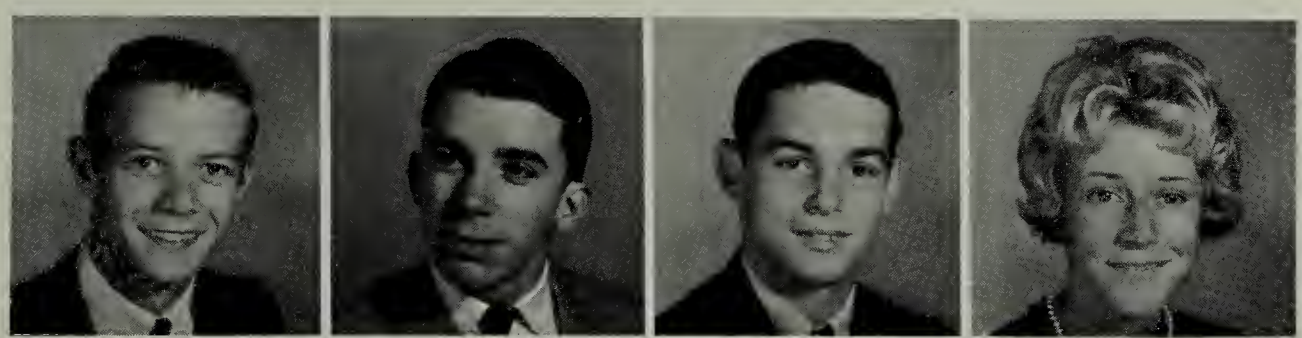

Jim McFaddin
Virginia Marlowe
Sue Martin
Jerry Mink

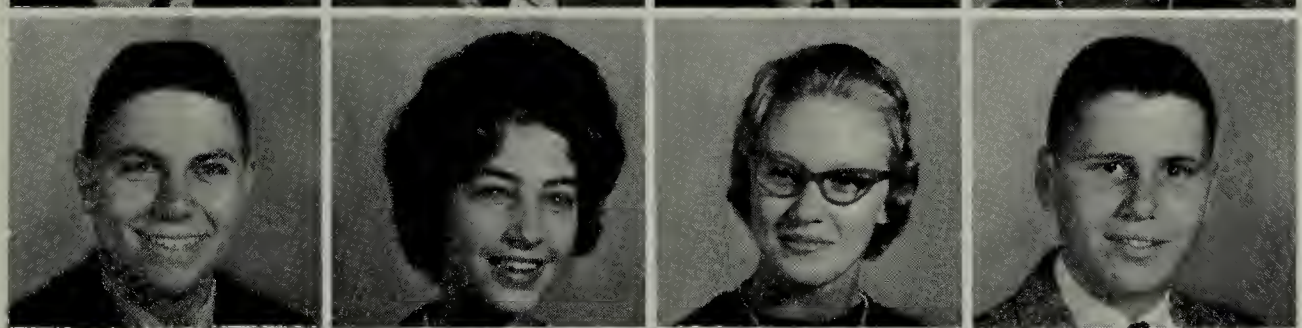

Doug Minnick
Patsy Moore
Shirley Moore
Steve Morgan

* * * * * * * * * * * * * * *

Pat Musick
Rose Ann Musick
Nancy Naff
Joyce Nash

Bonnie Neal
Judy Neal
Ryburn Nichols
Janice Orfield

Iris Ornduff
Connie Orr
Sharon Pennington
Linda Perdue

WE EAGERLY LOOK FORWARD TO

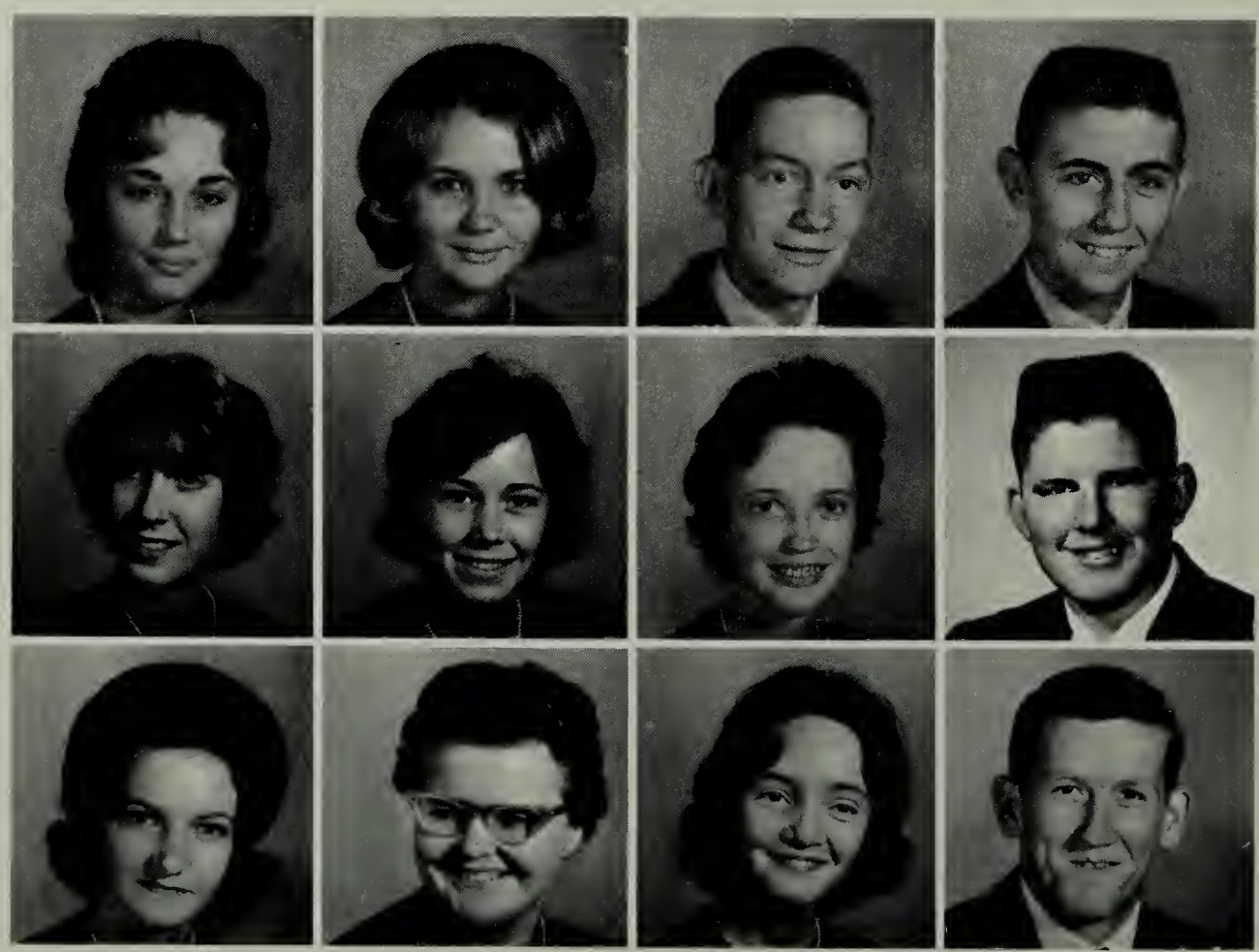

Barbara Powers
Becky Powers
Billy Quesenberry
Doug Raines

Ann Ramsey
Sharon Reece
Rachel Rice
Charles Roberts

Glenna Roberts
Janie Roberts
Pat Russell
Gail Rutledge

* * * * * * * * * * * * * * *

Connie Saltz
Lloyd Saltz
Yvonne Self
Jimmy Singleton

Linda Smith
Pat South
Lee Stallard
Frank Stephon

Linda Sweet
Phillip Taylor
Mavis Terry
Carolyn Thompson

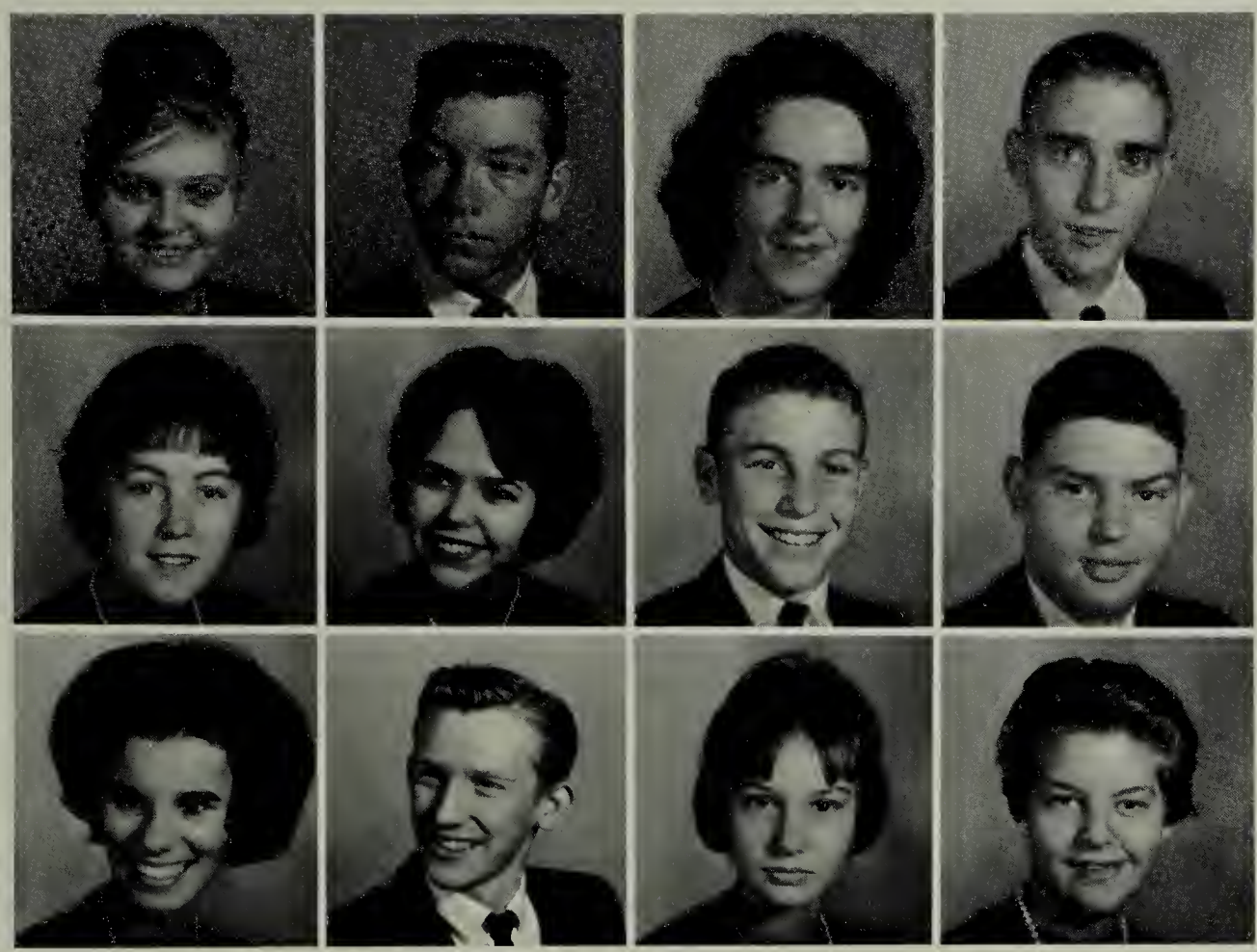

NEXT YEAR'S SENIOR PRIVILEGES

Roger Tignor
Kathy Vance
Evelyn Waters
Linda Watson

Kenneth Wheeler
Patty Williams
Betty Wilson
Florence Wolfe

Don Wood
Eva Woodward
Lonnie Woodward
Rodney Woodward

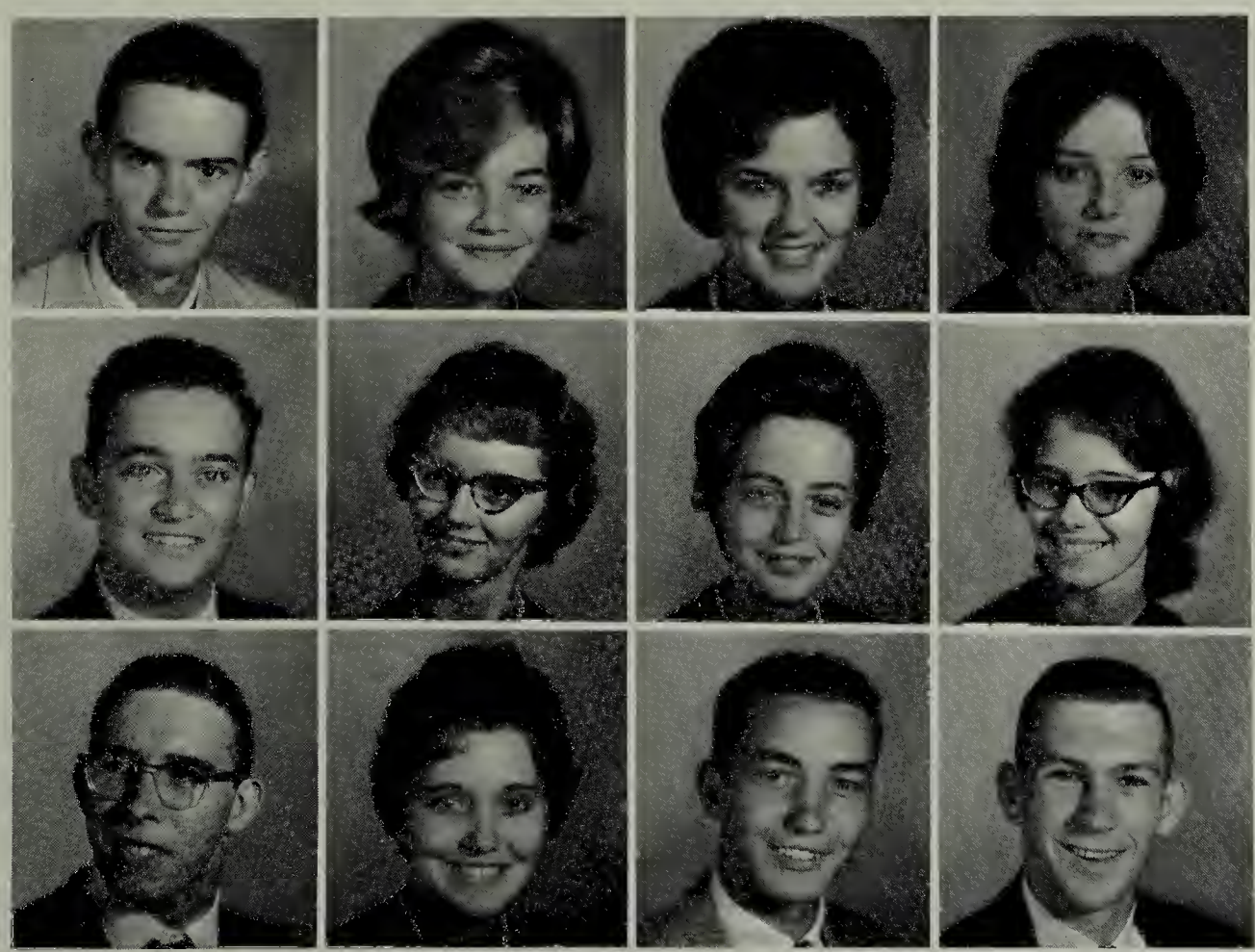

* * * * * * * * * * * * * *

In Memoriam

Peggy Goodson

She walked the halls of Abingdon High School in silence. No one heard her; yet she did not walk unnoticed. She rarely spoke except when spoken to and then her voice was soft and low. Her mind was sharp and very quick. She had a ready wit, but was slow to anger. No one ever heard a scornful word come from her lips. No one ever spoke a malicious word against her, for no one had reason for such a desire. She was a lovely girl with a smile that could have made the coldest heart warm.

One drawback she had -- a weak heart, still no one ever heard her complain.

Then on Saturday, December 7, 1963, as doctors worked feverishly to mend that weak heart, beautiful Peggy Goodson breathed her last at the age of sixteen; and no longer did that pain throb in her chest.

Peggy no longer treads the long, dark corridors of Abingdon High, but perhaps a little bit of her still lives in each of us. May it grow in our hearts so that we may have the truly Christian character and the confidence Peggy felt in our Holy Lord and God.

SOPHOMORES

CLASS

Linda Bailey
Peggy Bailey
Fonda Barker
Jimmy Beattie

John Bell
John Berry
Tommy Berry
Emma Bevins

Leslie Birch
Wayne Blackwell
James Blevins
Brenda Boggs

Jane Brown
Alan Campbell
John Campbell
Zane Carter

Candy Catron
Betty Sue Childers
Billy Childers
Martha Christian

Harvey Clark
Jimmy Clark
Larry Crane
Clayton Doss

Candy Dunman
Eddie Dunn
Randy Eads
Jerry Eggers

OF 1966

Maria Fern
Betty Flanagan
Patty Fogleman
Gerald Foran

Raymond Fritz
Dewey Fulton
Emily Garrett
Joyce Garrett

Allen Gentry
Kitty Gray
Mary Graybeal
Linda Sue Greer

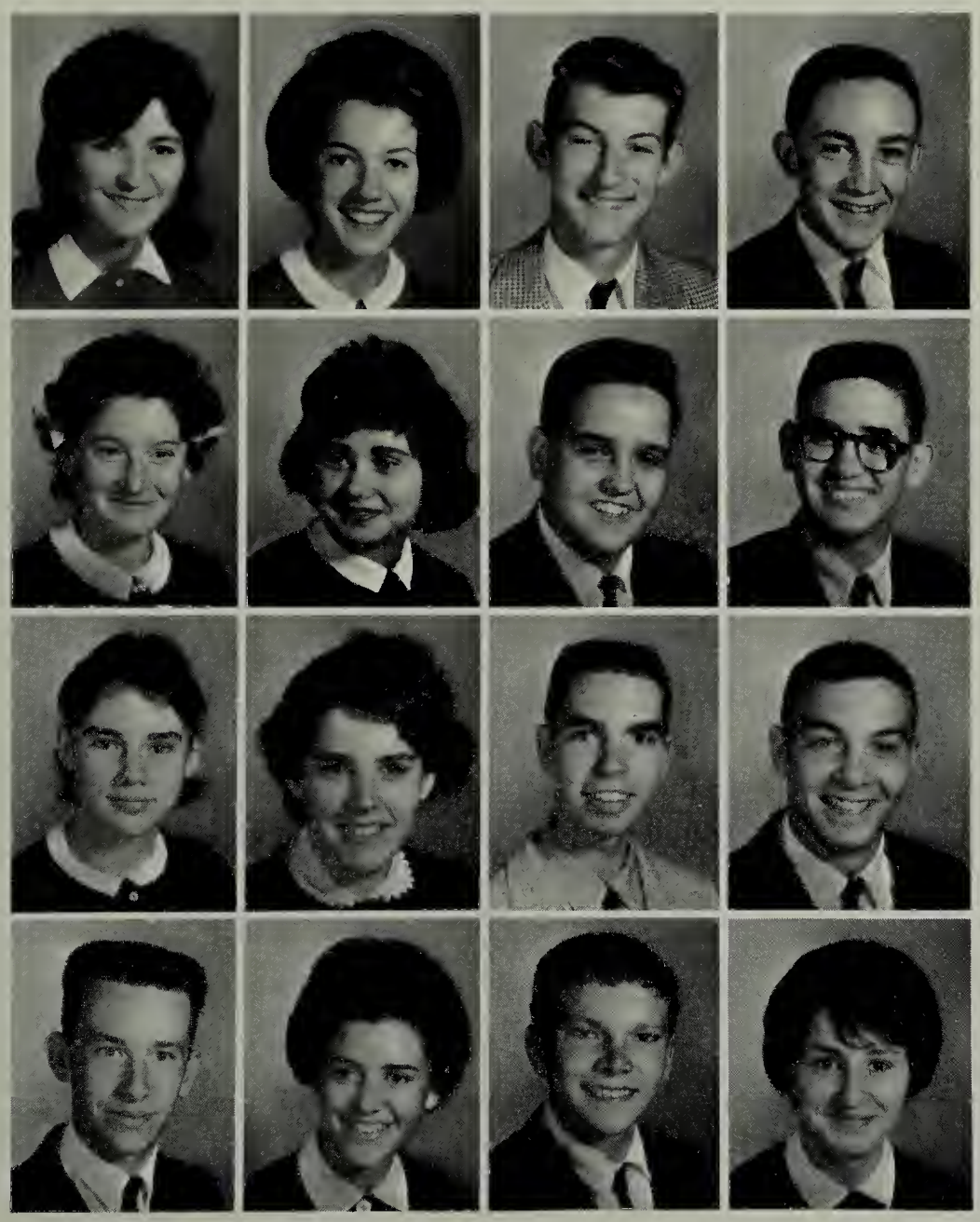

Brenda Groseclose
Mary Gunter
Roger Hall
Gary Harless

Peggy Harless
Judy Harner
Mike Harris
Kenneth Harrison

Elizbeth Harwood
Rebecca Hayter
John Paul Hefner
Charles Herndon

Benny Hill
Sharon Hill
Bobby Inscore
Rose Mary Jackson

Susan James
Evelyn Johnson
Tommy Kent
Christine Kestner

Peggy King
Melody Lawson
Sue Lewis
Roxie Lowe

Susan Lowry
Frances Mann
Harold McCall
Wayne McCall

Julian McConnell
Margaret McConnell
Patricia McCormick
Jackie McCrady

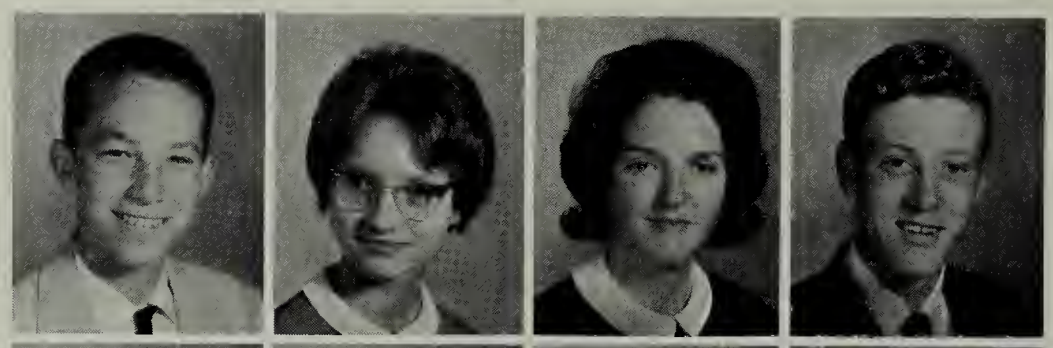

Lillie McFaddin
Edward McFall
Ted McThenia
Janet Miller

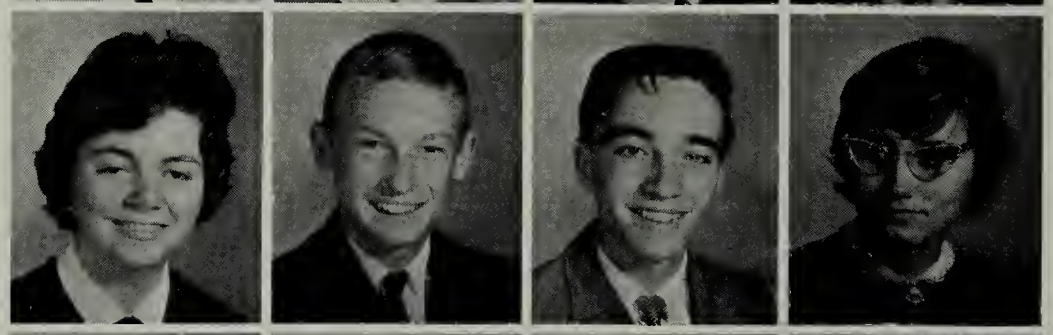

Randy Miller
Joyce Millsap
Billy Mink
Patricia Minnick

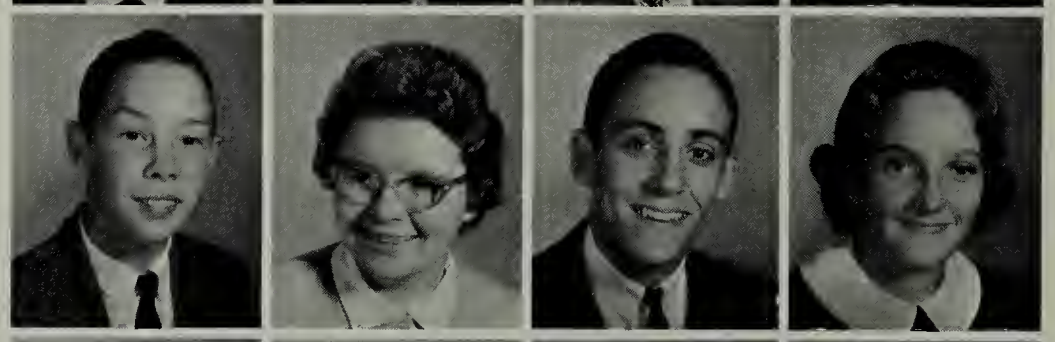

Buddy Mitchell
Kenneth Mitchell
Jane Moore
Robert Moore

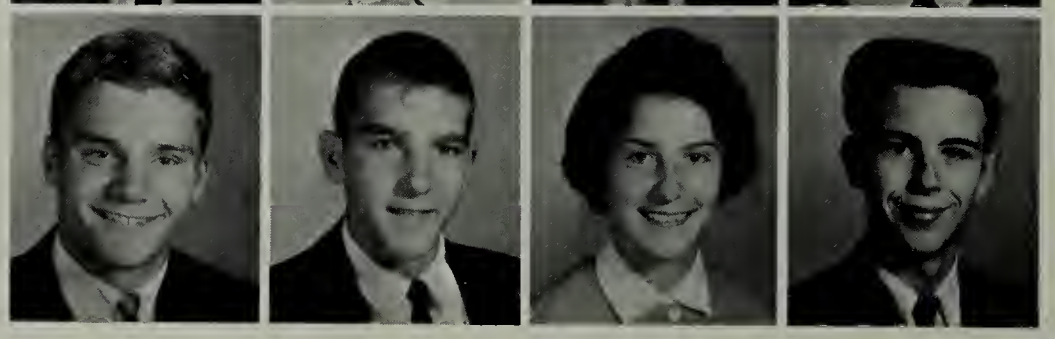

Wayne Moretz
Don Morrell
Delores Morrison
Mary Musick

Pauline Musick
Libby Musser
Bruce Odum
Linda Owens

Glenda Parris
Debbie Patterson
Brenda Phelps
David Pippin

Doug Pippin
Leon Prater
Laurie Preston
Bill Price

Linda Raines
Julia Ramsey
Gary Reed
Lee Reed

Sam Repass
Jimmy Reynolds
Virginia Reynolds
Thelma Roark

Dean Roark
Pat Roberts
Ray Roe
Tommy Rollins

Raymond Sailor
Mike Shaffer
Charles Shaw
Steve Smeltzer

Helen Smith
Pat Smith
Ray Smith
Sammy Snead

Danny Statome
Tommy Stewart
Lena Stout
Jenny Stringer

Pat Sweet
Ruth Ann Taylor
David Tedder
Emma Thompson

Jo Anne Tignor
Larry Van Hoose
Tommy Waters
Larry Webster

Joyce White
Annette Widener
Jean Williams
Kenneth Wilson

Media Winebargar
Hilda Woodby
Jane Woolwine
Karen Wright

NINTH GRADE

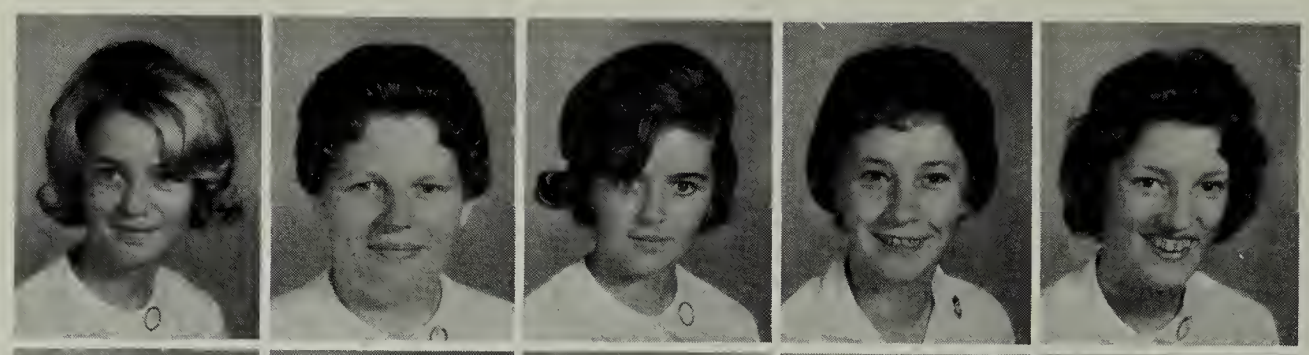

Barbara Able
Janet Anderson
Penny Arrington
Elizabeth Authenreath
Mary Ruth Bailey

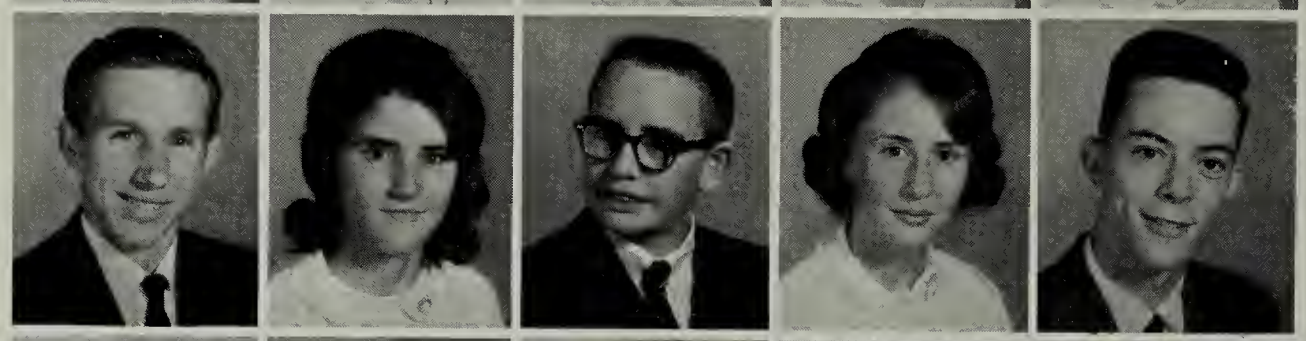

Winston Bailey
Vickie Bateman
Tommy Beattie
Delcine Berry
Frank Black

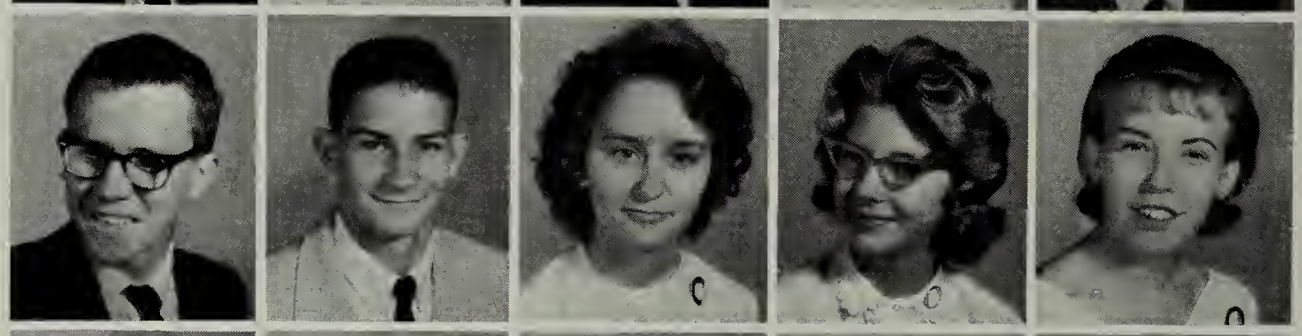

Roger Black
Charles Blackwell
Patsy Blackwell
Brenda Boggs
Glenda Bordwine

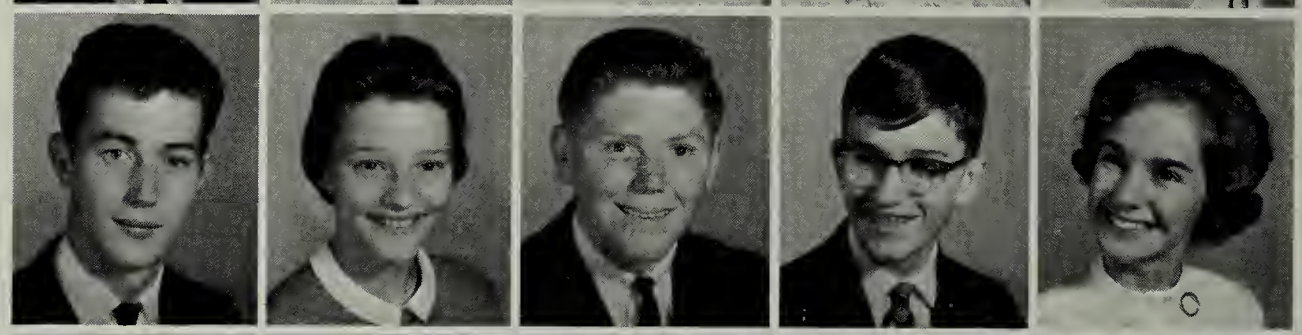

Ronald Bordwine
Connie Bosserman
Gregory Bostic
Steve Bowling
Mavis Brown

Kathy Browning
Jimmy Bundy
Patricia Bussey
Keith Campbell
Linda Campbell

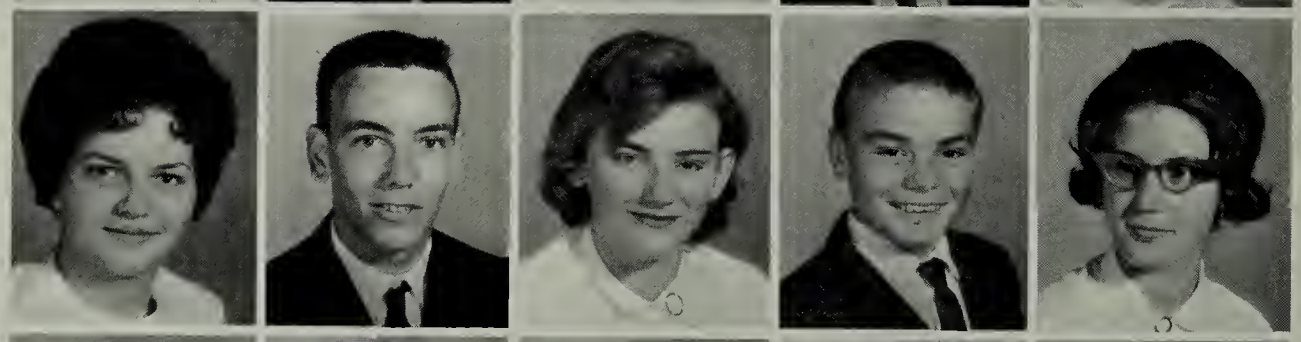

Mary Campbell
Ray Castle
Sue Castle
Billy Childress
Linda Clark

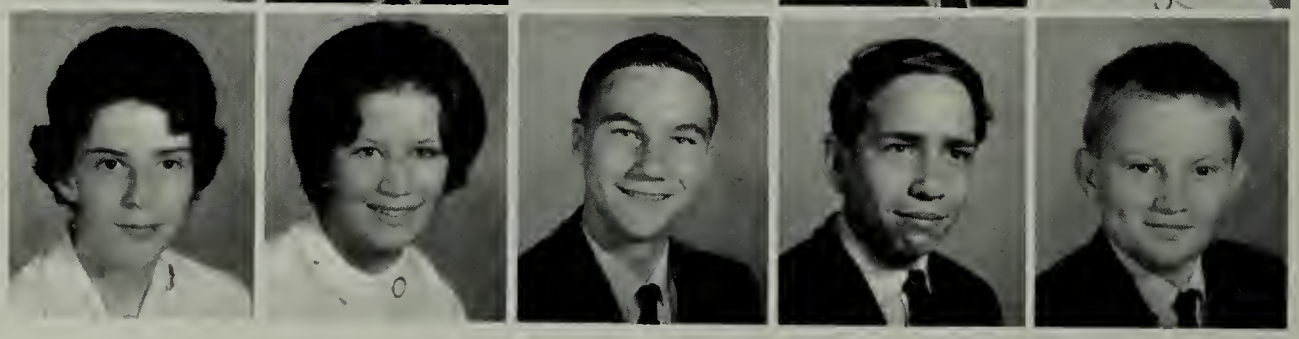

Charlene Colley
Theresa Combs
Lee Counts
Larry Crabtree
Gary Crookshank

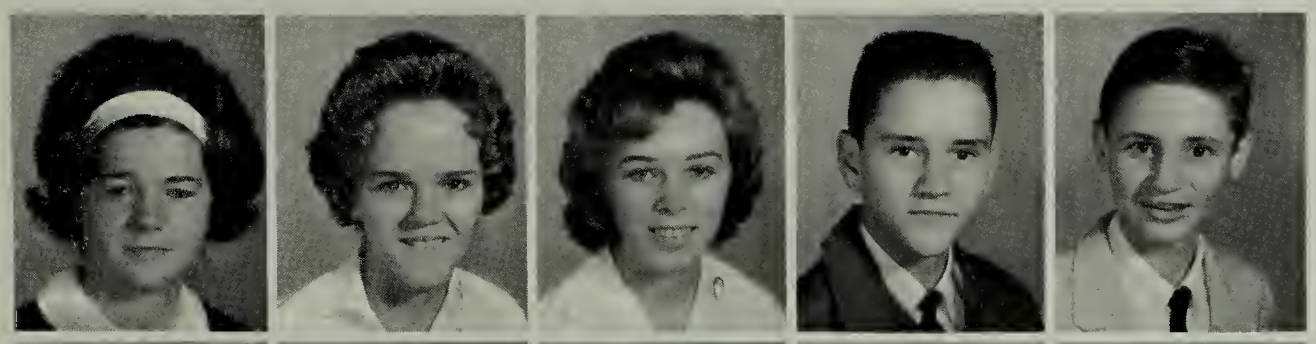

Jenny Crookshank
Lena Cuddy
Connie Dalton
Paul Dancy
John Daugherty

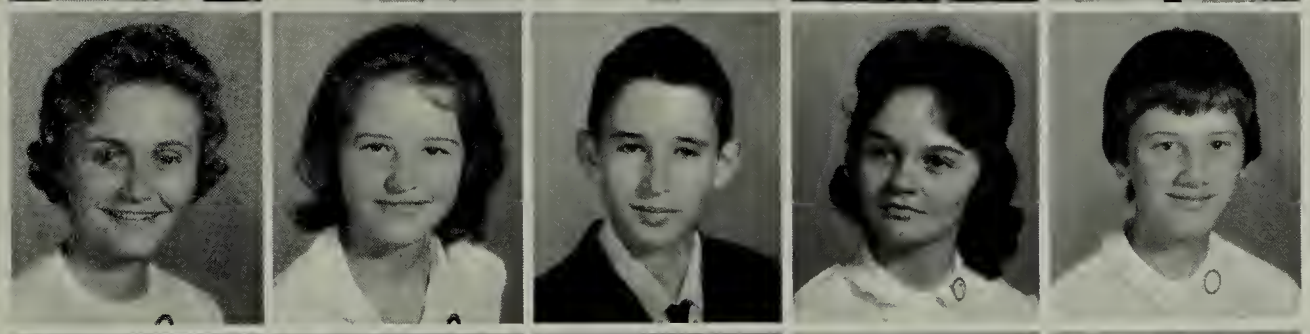

Tanyua Dickenson
Mary Doss
Alvin Faw
Carol Ferguson
Jo Ann Fern

Joy Fern
Patricia Fields
Carolyn Foran
Larry Foran
Carla Fritz

Myrtle Frye
Michael Fugate
Gene Goad
Richard Goodson
Charles Gregory

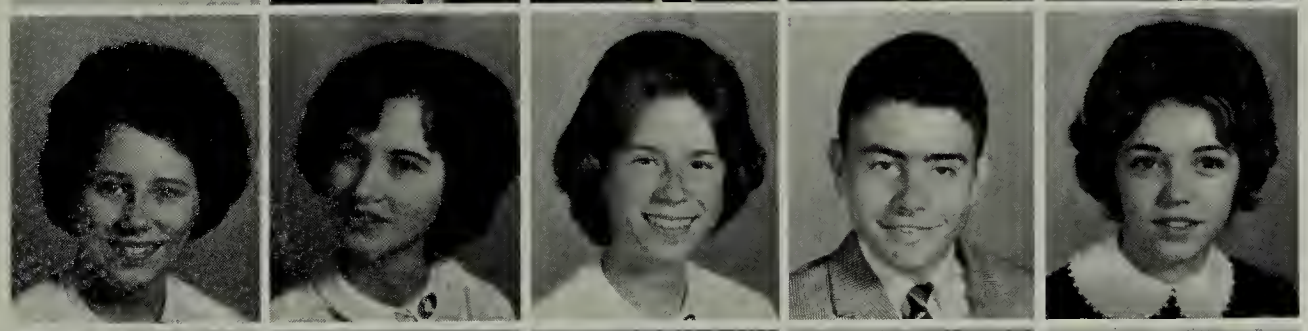

Mary Jane Gregory
Sarah Harris
Doris Hatcher
Marvin Hawkins
Mildred Hawthorne

Ben Heath
Linda Helton
Peggy Henegar
Stephen Heslep
James Hicks

Jimmy Hicks
Keith Hillard
Linda Howard
David Hutton
Norma Jackson

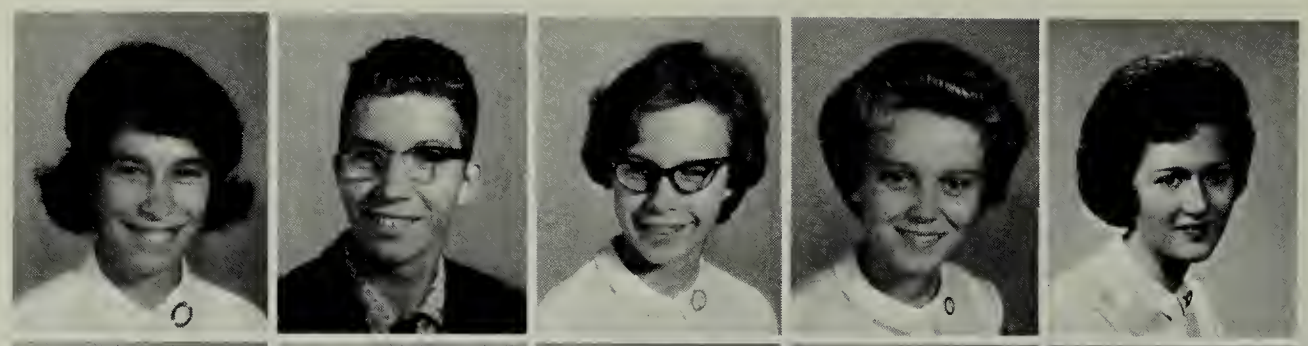

Phyllis Jackson
Paul Jenkins
Jennifer Jerrue
Brenda Johnson
Judy Johnson

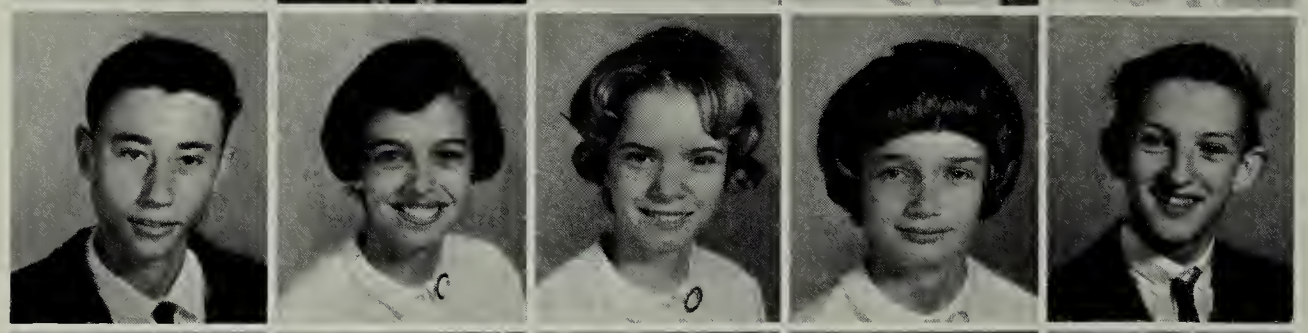

Wayne Jones
Frances Kiser
Susan Kolling
Jeanie Kreger
Johnny Lloyd

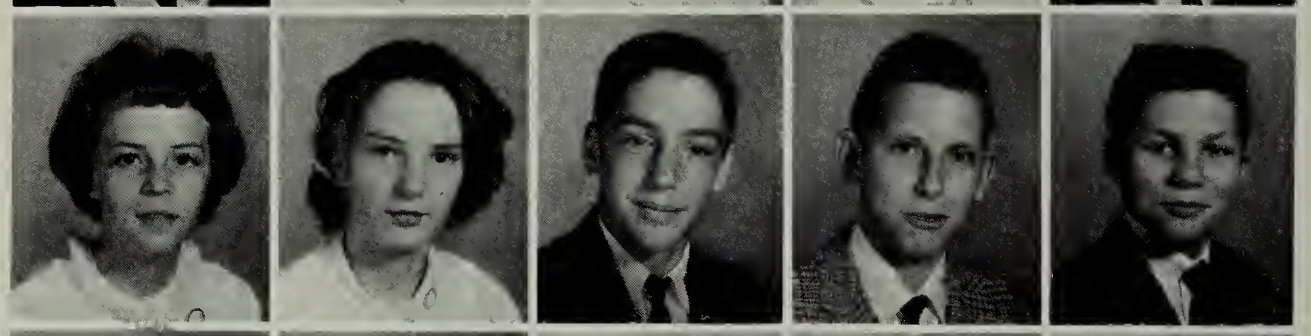

Judy Lloyd
Elizabeth Lowe
Jeff Lucas
Coy Martin
Garret Mathews

Frances Maxwell
David McConnell
Brenda McCray
Barbara McGuire
Brenda McVey

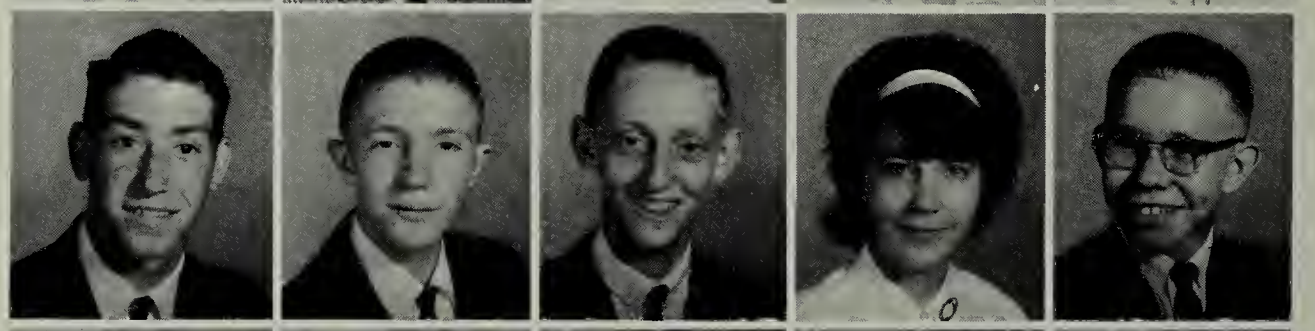

Don McVey
Glenn Miller
James Mink
Patsy Minnick
Joe Moore

J. D. Moorefield
Eugene Moretz
Thelma Neal
Ronald Noonkester
Fredia Norris

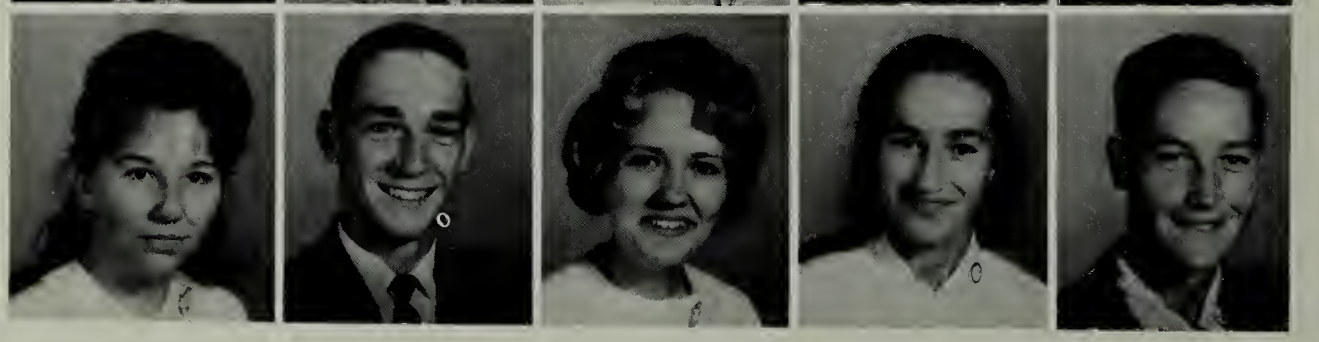

Mary Orfield
Larry Ornduff
Ellen Osborne
Louise Otey
Richard Otey

Brenda Owens
Martha Parris
Martha Patterson
Bobby Pennington
Rebekah Pennington

Jean Pierce
Roger Pierce
Mark Plechaty
Roger Powers
Barbara Price

Bobby Price
John Price
Kenneth Price
Scotty Price
Tim Price

Ralph Puckett
Bobby Ratcliff
Shirley Ray
Donna Reece
Lula Reed

David Reynolds
Jack Reynolds
Oma Reynolds
Sylvia Rice
Glenda Richardson

Linda Richardson
Donald Roark
Linda Roark
Robert Roark
Ronald Roark

Teresa Roberts
Richard Roe
Joe Rollins
Gary Rush
Michael Rush

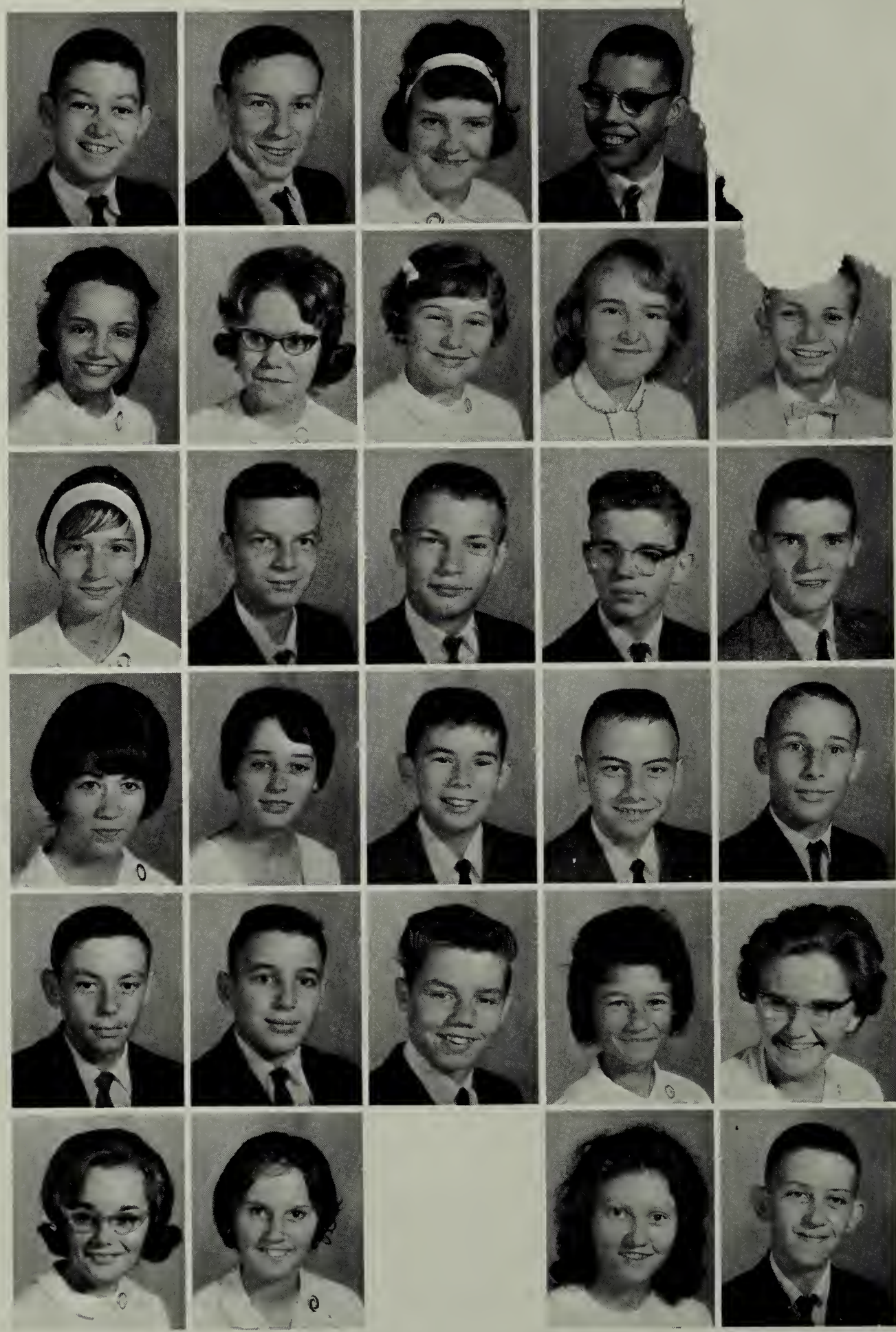

tz

ıth

..a South
Wanda South
Brenda Stallard
Rose Mary Stigers
Charles Taylor

Barbara Terry
Danny Thomas
David Thomas
Wayne Thomas
Giles Tignor

Sandra Trent
Linda Van Huss
Richard Warden
Charles Warren
William Webb

Jerry Weddle
Bill White
Robert Widener
Vivian Widener
Barbara Williamson

Judy Wilson
Delilah Winebarger
Shirley Wyatt
Billy Yeatts

EIGHTH GRADE

K. Anderson
P. Anderson
E. Arnold
M. Atkins
P. Atkins
D. Bailey

J. Barrett
H. Bateman
J. Belisle
P. Blevins
P. Blackwell
V. Blackwell

F. Blair
C. Blevins
G. Blevins
H. Blevins
J. Blevins
J. Blevins

B. Bowers
T. Brabson
D. Bradley
J. Branson
J. Briscoe
P. Brown

B. Buchanan
J. Campbell
S. Campbell
L. Carr
M. Casteel
W. Chafin

F. Clark
J. Clark
T. Clark
I. Cox
S. Crabtree
M. Crumpler

D. Cullop
N. Damron
D. Daugherty
C. Dollar
J. Eldreth
E. Ellis

P. Eskridge
J. Farley
P. Fern
L. Flanagan
J. Gibbons
M. Gill

R. Gobble
W. Gobble
S. Goforth
D. Gold
B. Gunnoe
J. Hall

J. Hardwick
J. Harris
K. Harrison
D. Hayter
W. Henry
J. Hicks

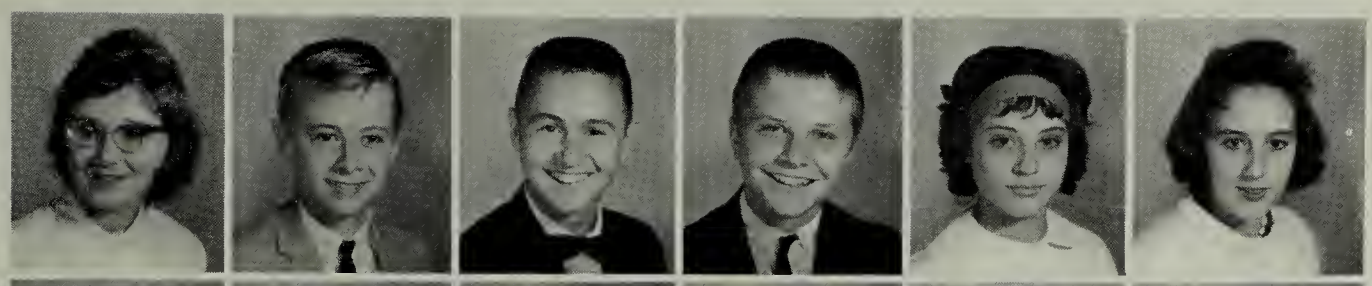

L. Hicks
J. Hollaway
J. Hopkins
R. Horne
W. Horne
G. Hughes

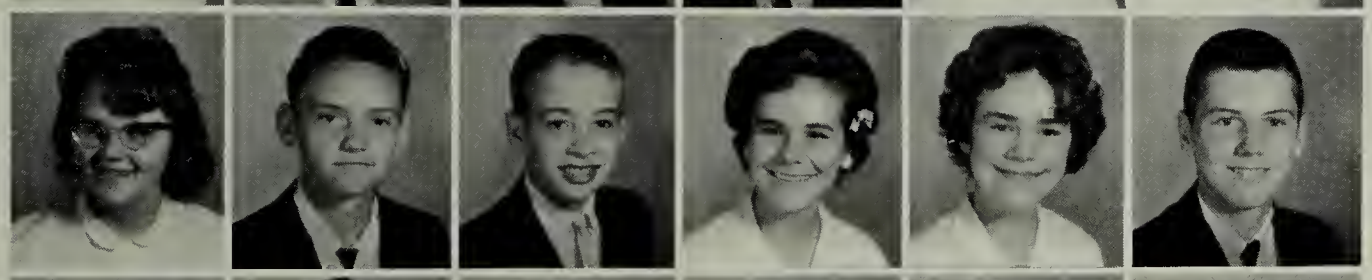

D. Jackson
F. Jackson
A. Johnson
B. Jones
R. Jones
R. Keith

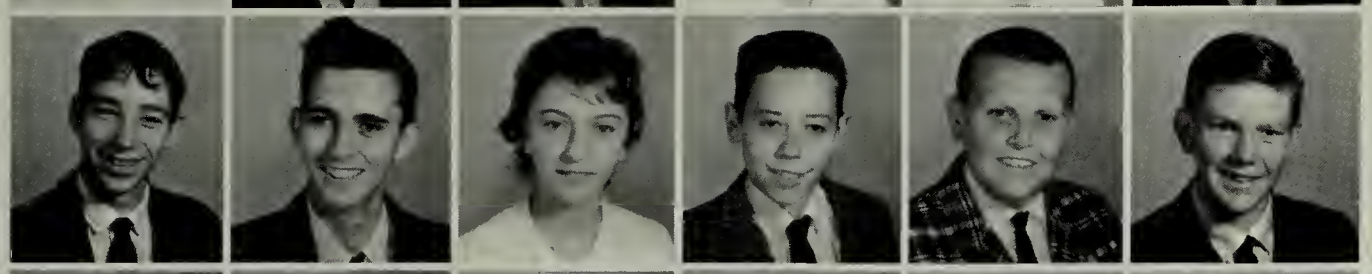

L. Keller
R. Kelly
L. Kestner
S. Kestner
R. Kitzmiller
B. Lane

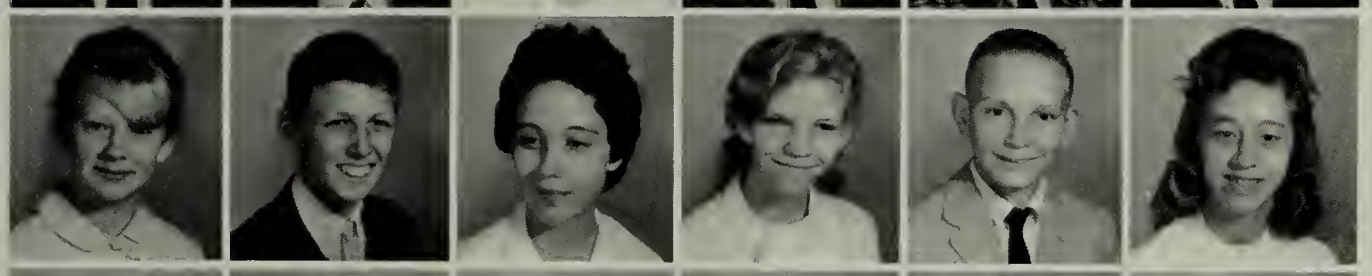

N. Ledford
D. Leedy
D. Lewis
L. Lewis
S. Lewis
R. Little

B. Loyd
L. Loyd
R. Malone
J. McConnell
G. McCool
D. McCray

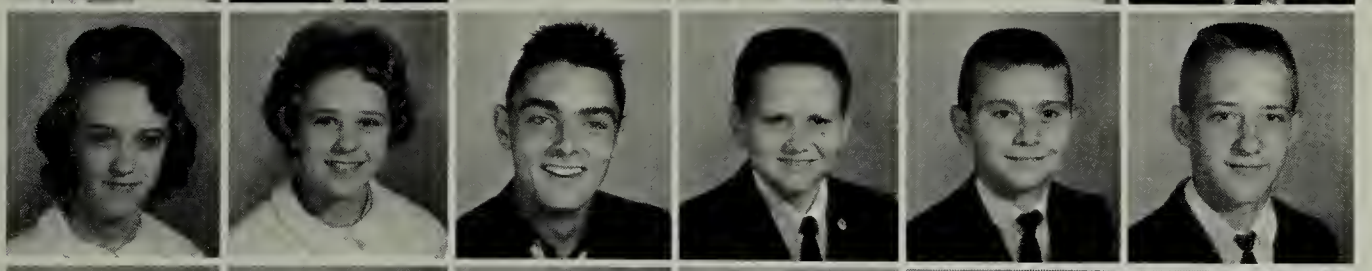

K. McElyea
B. McThenia
G. Miller
G. Miller
C. Millsap
V. Millsap

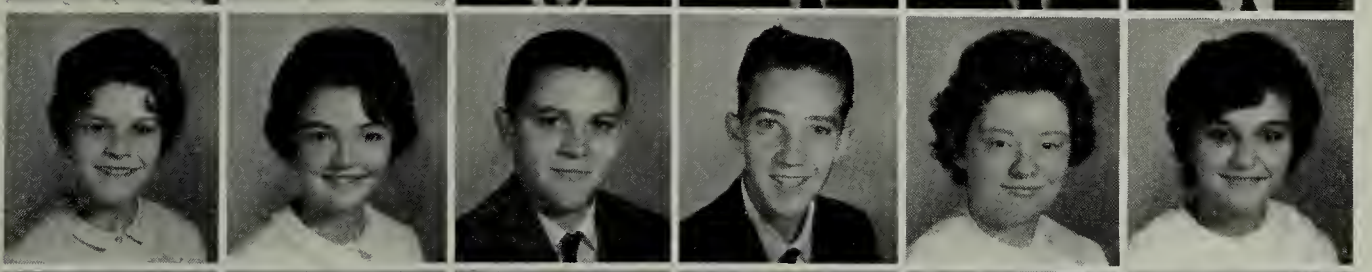

P. Minnick
G. Mitchell
P. Mitchell
J. Mongle
E. Montgomery
G. Montgomery

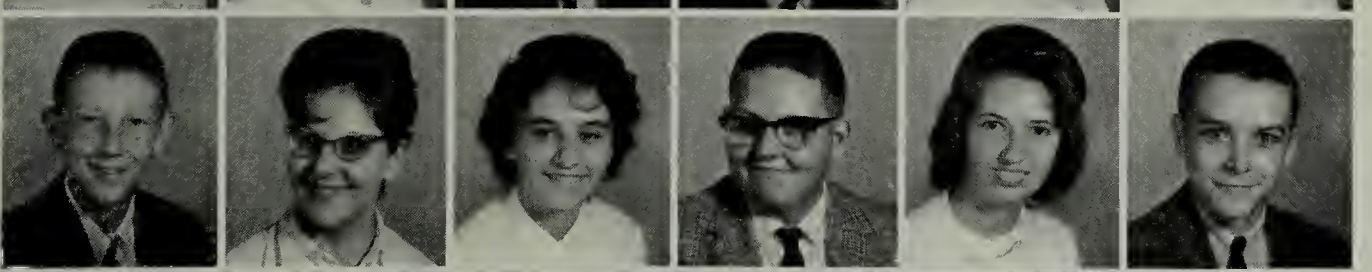

A. Moore
D. Moore
H. Moore
M. Moore
C. Morrison
R. Munsey

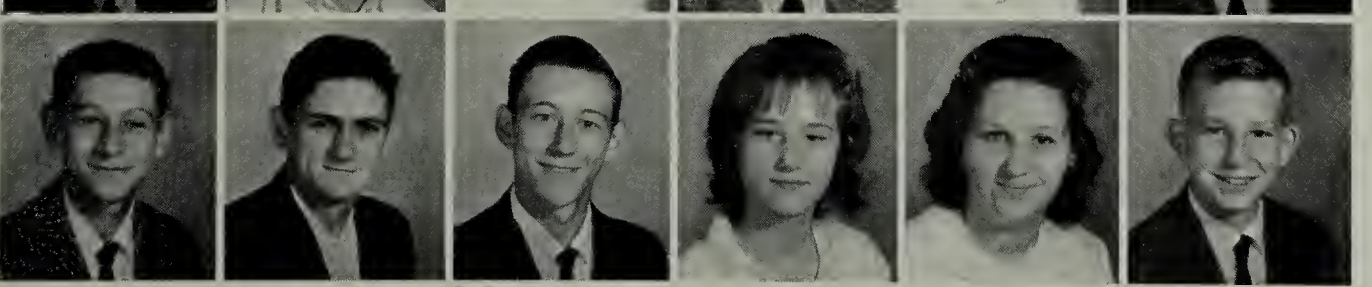

S. Murray
A. Musick
C. Musick
N. Musser
O. Neal
S. Neeley

S. Nelson
K. Nickels
N. Norris
B. Odum
K. Osborne
S. Osborne

O. Parris
L. Phillips
L. Phillips
J. Pierce
K. Pippin
B. Price

D. Price
G. Price
J. Price
M. Price
M. Price
P. Price

T. Rainey
B. Rash
J. Ratcliff
M. Remine
P. Reynolds
R. Reynolds

O. Rhoaten
S. Rice
D. Roark
D. Roark
D. Roark
N. Roark

R. Roark
L. Roberts
M. Roberts
T. Roberts
D. Rosenbaum
E. Rosenbaum

K. Rosenbaum
P. Russell
J. Rust
A. J. Scott
G. Scyphers
K. Self

V. Sexton
M. Seymore
P. Shryock
L. Singleton
R. Singleton
T. Smith

W. Smith
B. Snead
G. Snead
S. Speer
H. Spencer
C. Sweet

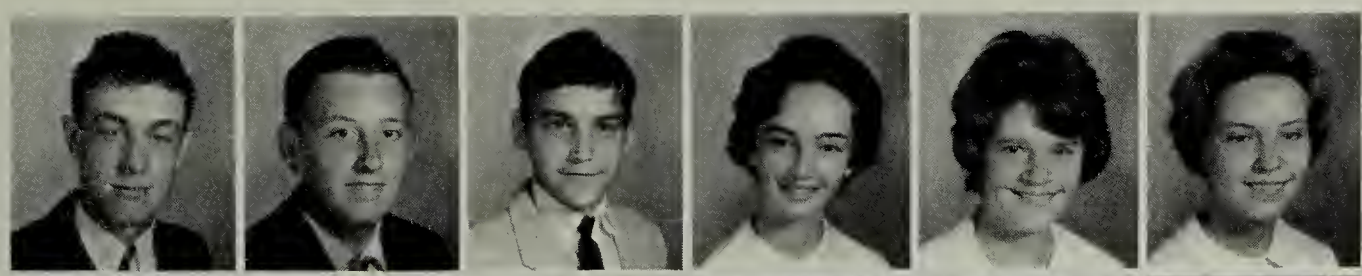

J. Taylor
J. Taylor
G. Thomas
S. Tignor
B. Turner
S. Warren

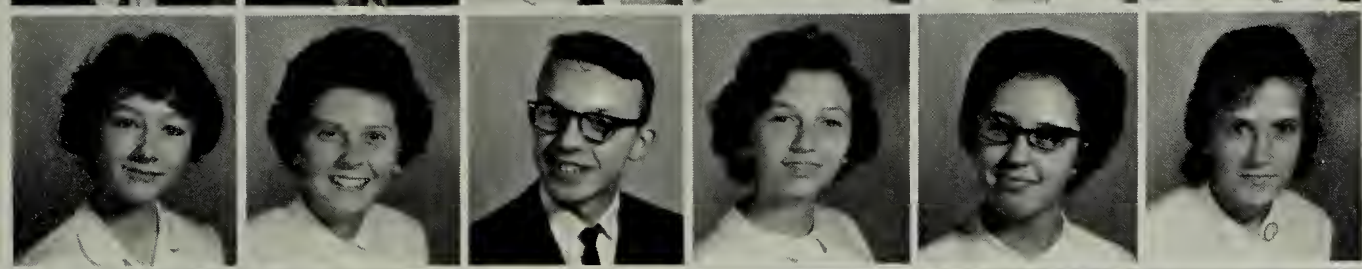

C. Webb
B. Weddle
E. Weeks
A. White
G. Widener
K. Williams

S. Williams
P. Wilson
J. Wise
G. Woodward
B. Wyatt

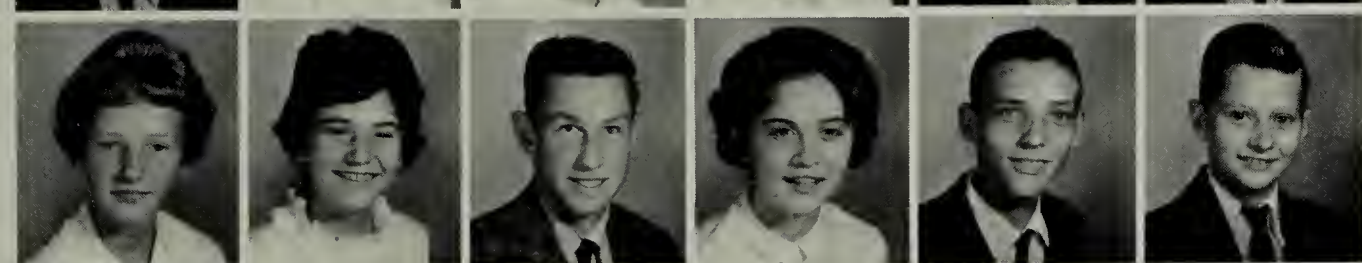

J. Wyatt
H. Wycoff

NOT PICTURED

EIGHTH GRADE

B. Baumgardner
V. Collins
J. Grubb
D. Hillard
H. Jackson
F. Jones
E. Lewis
L. Lowe
M. Lowe
G. Montgomery
J. Perdue
D. Roark
J. Self
S. R. Snead
H. Spiva
M. Vestal
H. Widener

NINTH GRADE

Harold Browning
Eddie Camper
Jim Francisco
Clifton Glover
Edwin Orfield
Carolyn Reynolds
Betty Wright

JUNIORS

Ella Jean Castle
Paul Harris
Roger Riddle
Bob Taylor
Fonda Winebarger

SOPHOMORES

Francis Calloway
Bruce Faw
Gary Fields
Kitty Francisco
Jane Glover
Lucky Hicks
Ricardia Johnson
Sandra Johnson
Janice Miller
Joy Pickel
David Russell
Don Shyrock

SENIORS

Thomas Brabson
Nancy Kestner
Linda Mercer
Bonnie Perdue
Bessie Sullins

CANDID CAMERA

SMILE — YOU MAY HAVE BEEN PHOTOGRAPHED BY THE CANDID CAMERA.

Don't let a little thing like Civinette initiation get you down!

Uncle Blevins and his gals sing about "Good ole Mountin' Dew."

Boys will be boys, won't they, Woody and Tommy?

But I don't need an Alka-Seltzer.

Larry believes in playing by the rules.

Perry Como??? No!! It's Mr. Fletcher.

Whose term paper material could this be?

Mr. Oliver plants the new shrubbery with the help of boys in Agriculture class. The "beautification" fund has been growing and this year our shrubbery is a reality.

Mr. Blevins . . . working?

Donna sings in an assembly then a former A. H. S. teacher, Mr. Raines, speaks to us.

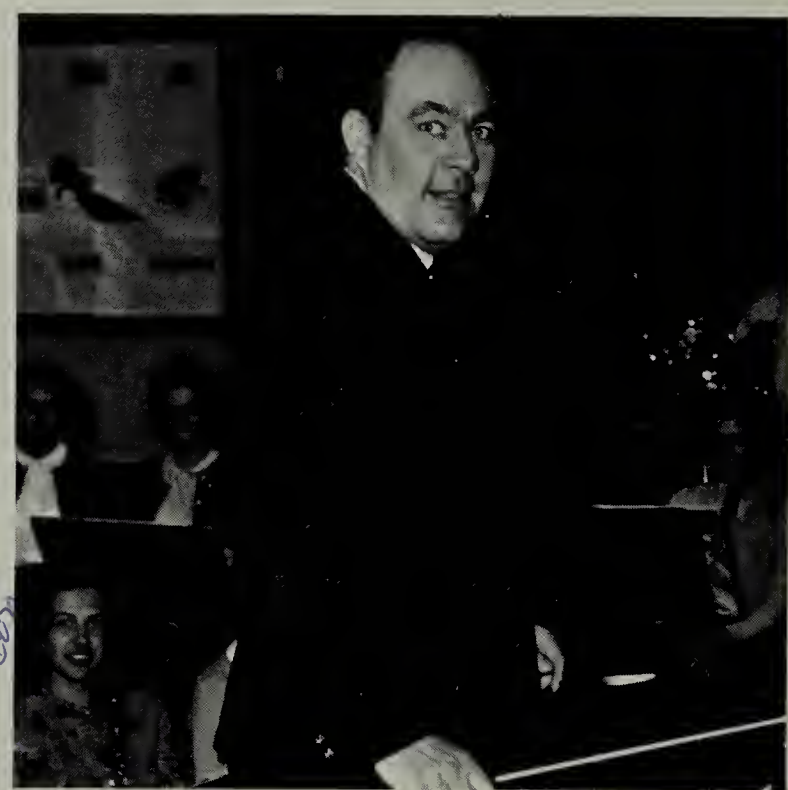

Mr. Mathews directs the band.

Members of the F. H. A. participate in their assembly.

Ann presides at a Junior Class meeting.

Does anyone have a comb?

Mr. Ramsey is presented with the new driver training car.

The Flame Tri-Hi-Y has a bake sale.

CLASS OFFICERS

SENIORS: Mary Helen Gray, Reporter; Linda Jackson, Sec.; Ann Hutton, V-Pres.; Randy Powers, Pres.; Jimmy K. McCall, Treas.

JUNIORS: Janice Hinkle, Reporter; Gail Rutledge, Treas.; Harry Garnand, V-Pres.; Ann Cumbow, Pres.; Glenna Roberts, Sec.; Judy Neal, Historian; Frank Stephon, Sgt.-at-Arms.

SOPHOMORES: Don Morrell, Sec.; Steve Smeltzer, Reporter; Bill Price, Treas.; Mike Shaffer, V-Pres.; Pat Smith, Pres.

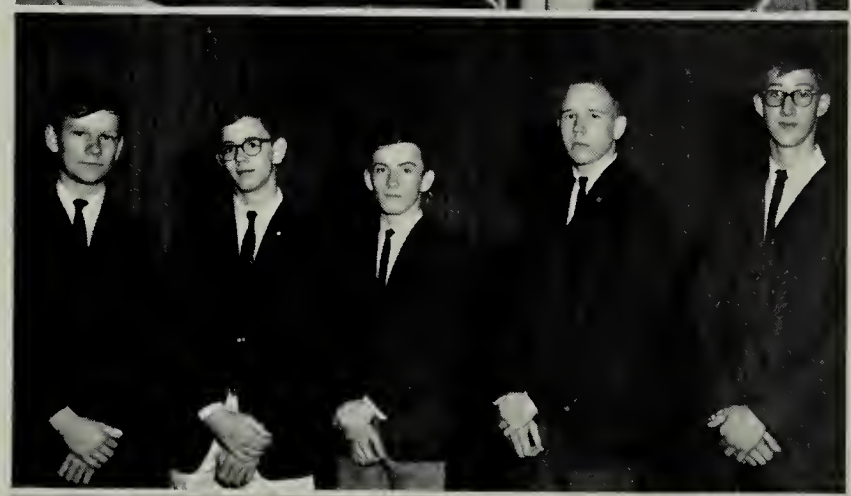

FRESHMEN: Will Webb, Treas.; Joe Rollins, Pres.; Judy Wilson, Sec.

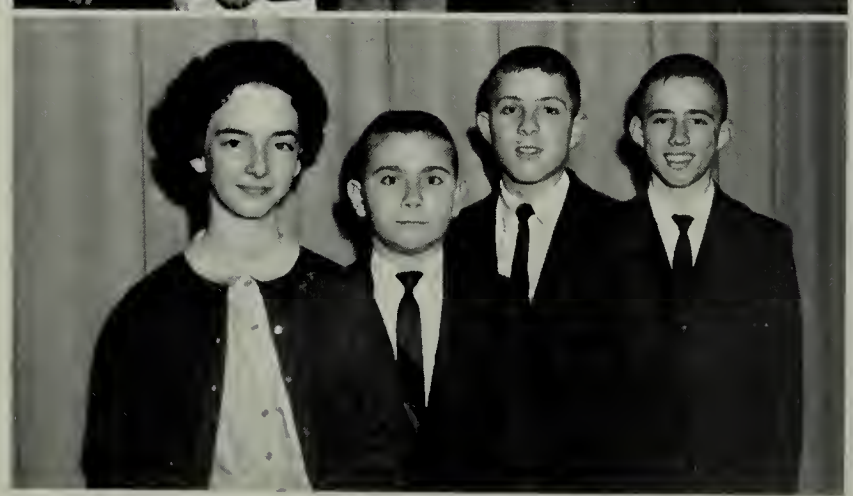

EIGHTH GRADE: Sally Speer, Sec.; Gary McCool, Treas.; Jack Blevins, V-Pres.; Gerald Blevins, Pres.

ORGANIZATIONS

1st ROW: Mrs. Woolwine, Sponsor; H. Garnand, Sgt.-at-Arms; J. Ratcliff; State S.C.A. Secretary; W. Cox, Vice-President; C. Kreger, President; B. Mitchell, Secretary; J. Kreger, Treasurer; R. Powers, Chaplain; J. Woolwine, District Rep.; Mr. Denton, Sponsor. 2nd ROW: D. Morrell, J. Willison, N. Naff, J. Harner, L. Greer, J. White, A. Hutton, L. Vowell, L. Jones, P. Arrington, J. Johnson, S. Speer, G. Blevins, F. Blair, S. Smeltzer. 3rd ROW: R. Pineiro, B. Barr, N. Mitchell, L. Musser, A. Cumbow, S. Campbell, J. Tignor, H. Spencer, B. McCray, P. Henegar, W. South, J. Ratcliff, S. Blair, E. Waters, D. James, J. Austin, R. Smeltzer, C. Webb. 4th ROW: J. Moore, B. Hatcher, C. Roberts, G. Rutledge, R. Boucher, J. Wycoff, P. Smith, C. Ray, D. Hayter, A. Bradley, G. Reed, J. Hortenstine, D. Angle, R. Powers.

Robert speaks to student body at S. C. A. Assembly.

STUDENT COOPERATIVE ASSOCIATION

1st ROW: C. Kreger, President; W. Cox, Vice-President; J. Kreger, Treasurer; 2nd ROW: R. Powers, Chaplain; J. Woolwine, District Rep.; H. Garnand, Sgt.-at-Arms; B. Mitchell, Secretary.

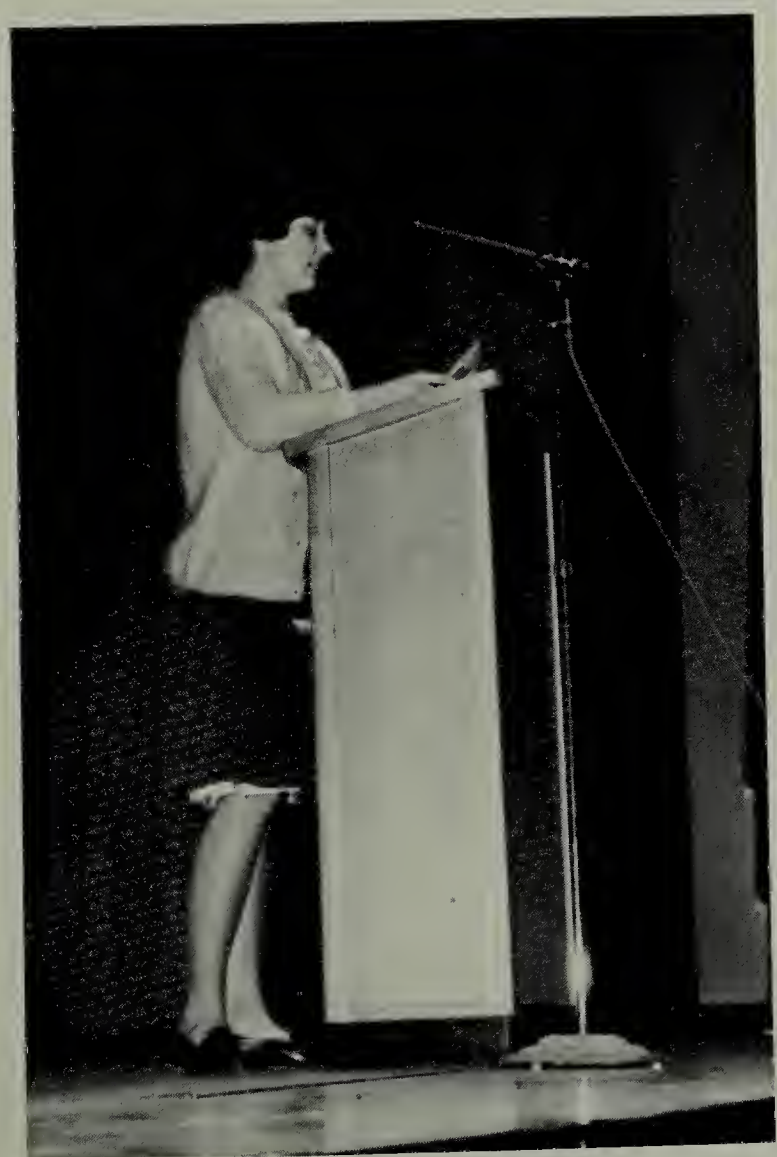

Nomination in S.C.A. election.

Claire explains how the S.C.A. election is to be held and opens the floor for nominations.

1st ROW: Mrs. Southerlin, Sponsor; J. Moore, President; K. Wilson, Vice-President; B. Barr, Secretary; N. Mitchell, Treasurer; G. Davis, Reporter. 2nd ROW: N. Howard, C. Kreger, N. Naff, A. Hutton, L. Jackson, L. Clark, K. Hyler, J. Hargroves, M. Price, C. Crumpler, V. Butt, L. Vowell, D. Woodward. 3rd ROW: L. Kiser, D. James, J. Blevins, B. Powers, R. Rice, A. Ramsey, C. Orr, P. Williams, E. Waters, P. Russell, D. McKinney, J. Hinkle, T. Wagman, J. McCall. 4th ROW: F. Stephon, M. McConnell, D. Dancy, B. Craig, Y. Self, A. Cumbow, J. Austin, S. Blair, C. Saltz, S. Reece, B. Houser, D. Gold. 5th ROW: W. Cox, D. Angle, B. Miller, M. Keys, J. Ratcliff, E. Cullop, P. Cumbow, B. Bondurant, L. Sweet, G. Rutledge, H. Garnand.

NATIONAL HONOR SOCIETY

Pat and Evelyn are tapped into the Honor Society.

FUTURE TEACHERS OF AMERICA

1st ROW: Mrs. Jerrue, Sponsor; P. South, Reporter; J. Ramsey, Secretary; D. James, President; N. Naff, Vice-President; J. Moore, Treasurer; M. Gunter, Historian; Mr. Engle, Sponsor. 2nd ROW: D. Hatcher, S. Smith, K. Vance, V. Butt, C. Kreger, K. Wright, J. White, J. Hawkins. 3rd ROW: J. Millsap, M. Christian, J. Hinkle, J. Hargroves, R. Gold, B. McCray, F. Mann. 4th ROW: J. Jerrue, B. Powers, N. Hathcock, D. McKinney, J. Blevins, J. Kreger. 5th ROW: L. Musser, K. Easterly, L. Pippin, B. Mitchell, P. Cumbow, M. Winebarger, J. Woolwine.

Key Club members raise the flag.

KEY CLUB

1st ROW: Mr. Elton, Sponsor; R. Smeltzer, President; J. Hortenstine, Vice-President; M. Gray, Sweetheart; J. Moore, Secretary; W. Cox, Treasurer; R. Boucher. 2nd ROW: J. Willison, F. Stephon, L. Kiser, H. Fulton, M. Shaffer, D. Raines, H. Garnand, G. Rutledge, R. Pineiro, B. Hatcher, S. Smeltzer. 3rd ROW: D. Angle, B. Collins, J. Elliot, B. Mitchell, P. Smith, B. Alexander, A. Bradley.

1st ROW: Mrs. Hargroves, Sponsor; J. Ratcliff, Vice-President; M. Bradley, Sgt. at arms; A. Hutton, President; D. Woodward, Secretary; M. Gray, Reporter; C. Crumpler, Treasurer; R. Gray, Sgt. at arms. 2nd ROW: J. Hinkle, H. Gwathmey, N. Naff, C. Kreger, B. Powers, S. Groseclose, L. Clark, L. Paul, D. McKinney, C. Orr. 3rd ROW: P. Russell, J. Hargroves, A. Ramsey, K. Trent, T. Wagman, A. Cumbow, J. Austin, N. Howard, L. Jackson, D. James. 4th ROW: N. Mitchell, L. Carter, B. Barr, G. Davis, M. Tucker, B. Craig, K. Easterly, M. McConnell, L. Campbell, B. Bondurant, S. Blair, J. Blevins.

CIVINETTE CLUB

Judy presents Mr. Ramsey with the high school seal.

SR. HI-Y

1st ROW: Mr. Rice, Sponsor; J. McCall, Chaplain; B. Hatcher, Vice-President; J. Wycoff, President; D. Angle, Treasurer; B. Alexander, Secretary. 2nd ROW: R. Powers, D. Raines, B. Collins, P. Harris, M. Thompson, L. Brown, W. Cox, J. Elliot, M. Robinson, T. Alexander, J. Moore, C. Ray, J. Cullop, H. Garnand, E. Craig.

HI-Y members sell paper and pencils before school.

The HI-Y Club is composed of boys who are willing to devote time and energy in service projects for the school and community.

The Senior Hi-Y members are from the eleventh and twelfth grades.

SR. TRI HI Y

1st ROW: Miss Butt, Sponsor; B. Barr, President; T. Wagman, Vice-President; M. Bradley, Secretary; L. Paul, Treasurer; B. Powers, Sgt. at Arms; K. Easterly, Reporter; J. Hargroves, Historian. 2nd ROW: R. Gray, C. Crumpler, J. Hawkins, K. Hyler, N. Naff, M. Clark, L. Clark, H. Gwathmey, K. Vance, D. Woodward. 3rd ROW: L. Jackson, P. Russell, J. Austin, P. Williams, A. Ramsey, J. Hinkle, N. Howard. 4th ROW: R. Rice, J. Blevins, N. Hathcock, J. Neal, C. Orr, P. South. 5th ROW: G. Davis, M. Tucker, B. Craig, M. Keys, M. McConnell, J. Ratcliff, B. Bondurant.

The members of the Sr. Tri-Hi-Y are in the eleventh and twelfth grades.

Each year delegates from the club participate in the Model General Assembly which is held in Richmond. This meeting promotes fellowship and understanding and encourages students with ability to learn and participate in governmental affairs.

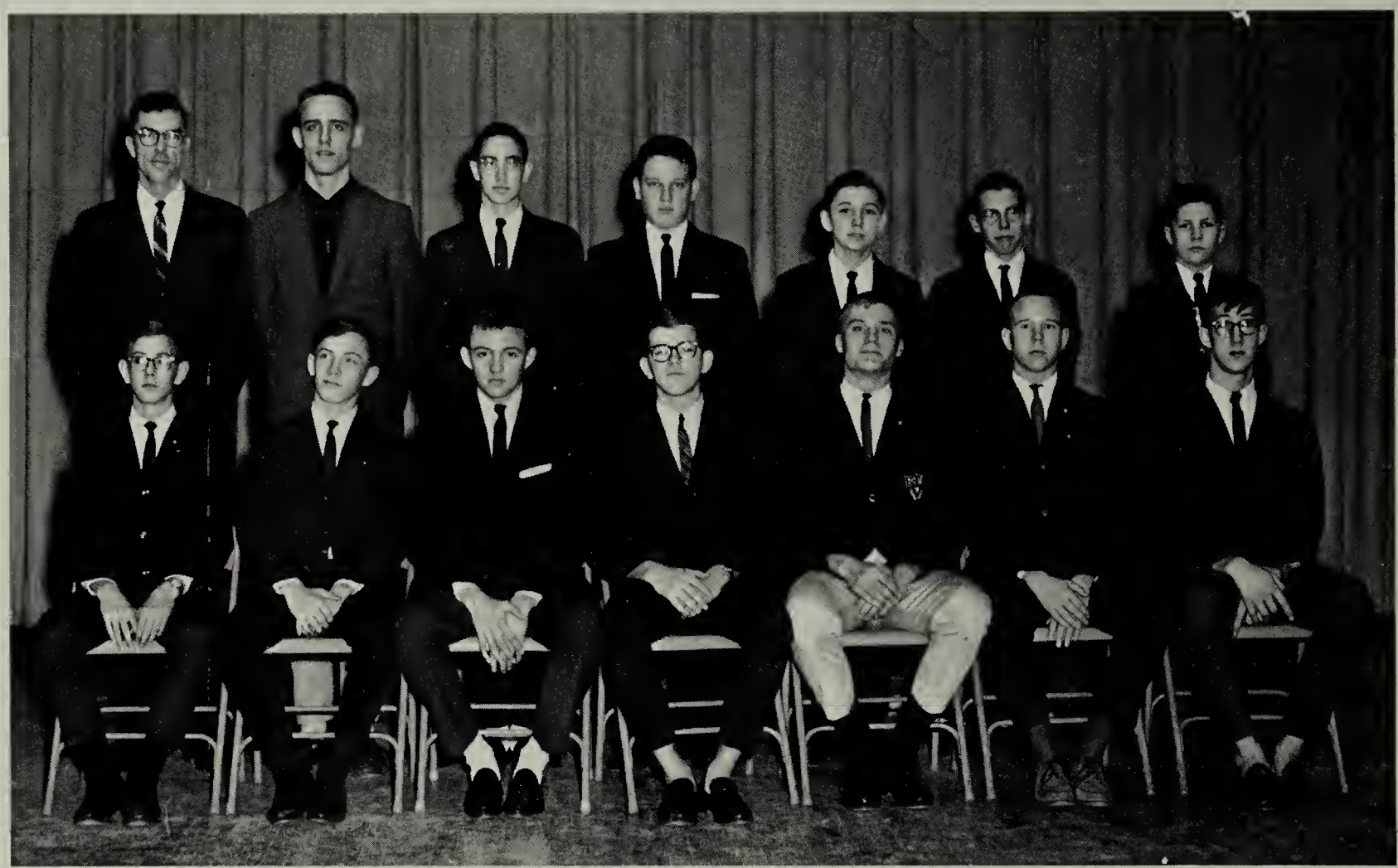

1st ROW: Steve Smeltzer, President; Bill Price, Vice-President; Gary Reed, Secretary; Sam Repass, Buddy Mitchell, Mike Schaffer, Pat Smith, 2nd ROW: Mr. Garrett, Sponsor; David Statumn, Jimmy Beattie, Steven Heslep, Phil Brown, Bill Sinclair, Garrett Mathews.

JR. HI-Y

The Hi-Y Creed

"To create, maintain, and extend throughout the home, school and community, high standards of Christian character."

The Hi-Y Creed symbolizes the value of the Hi-Y organization.

Pat, Margaret, and Joyce work on a Thanksgiving Basket.

JR. TRI-HI Y

Mrs. Flanagan, Sponsor; M. McConnell, M. Gunter, Treasurer; P. Roberts, Vice-President; L. Musser, President; J. Harner, Secretary; B. Johnson, Chaplain; L. Preston, Historian. 2nd ROW: L. Greer, C. Dunman, M. Brown, P. Arrington, J. Johnson, B. Price, L. Howard. 3rd ROW: L. Clark, S. Rice, T. Roark, B. Phelps, J. White, T. Combs. 4th ROW: B. Price, S. James, J. Kreger, J. Ramsey, K. Wright, J. Stringer, M. Patterson. 5th ROW: J. Moore, D. Patterson, B. Williamson, T. Roberts, M. Campbell, T. Dickinson.

FLAME TRI HI Y

The purpose of the Tri-Hi-Y is to create, maintain, and extend throughout the home, school, and community high standards of Christian character.

This club is one of the three divisions of the Tri-Hi-Y.
The members of the Flame Tri-Hi-Y are in the eighth grade.

1st ROW: Mrs. Miller, Sponsor; S. Speer, President; J. Wise, Vice-President; B. Turner, Secretary; J. Ratcliff, Treasurer; M. Remine, Chaplain. 2nd ROW: M. Crumpler, P. Shryock, C. Sweet, T. Rainey, S. Rice, S. Murray. 3rd ROW: K. McElyea, V. Millsap, M. Seymore, E. Ellis, J. Hardwick, H. Wycoff, T. Smith, P. Atkins, M. Casteel, J. Taylor, B. McThenia.

LIBRARY C

1st ROW: Miss Stafford, Sponsor; J. Millsap, Secretary-Treasurer; S. Martin, Vice-President; L. Jones, President; B. Childers, Reporter; A. Campbell, Sgt. at arms; Mrs. Mongle, Sponsor. 2nd ROW: C. Millsap, P. Wilson, P. Moore, J. Garrett, R. Musick, J. Campbell, B. Jackson, P. Harris, B. Groseclose, P. Harless. 3rd ROW: F. Mann, H. Smith, C. Wolfe, L. Browning, M. Clark, L. Raines. 4th ROW: M. Graybeal, E. Bevins, C. Bosserman, L. Stout, B. Wilson, M. Parris, B. Terry. 5th ROW: J. Dye, S. Wyatt, J. Anderson, S. Ledford, E. Johnson, C. Jackson.

Louise checks out a book in the library.

1st ROW: Mrs. Woolwine, Sponsor; Nicki Mitchell, President; Mary R. McConnell, Vice-President; Pat Roberts, Treasurer; Margaret McConnell, Reporter. 2nd ROW: Martha Remine, Teresa Rainey, Jayne Woolwine, Rachel Rice, Patricia Minnick, Carol Jackson, Kathy McElyea, Margaret Price, Sylvia Rice.

GIRLS' 4-H

DISTRIBUTIVE EDUCATION

1st ROW: J. Cullop, J. Davis, J. Farmer, R. C. Singleton, R. Osborne, S. Parris, R. Minton, L. B. Atkins.
2nd ROW: Mr. Young, Sponsor; J. McConnell, M. Terry, B. Hill, L. Musick, B. Musick, J. Sullins, L. Frye, S. Ledford, M. Lawson, J. Sullins, J. Price, V. Marlowe, C. Hicks, J. Nash, H. Bailey, L. Saltz.

The Distributive Education Club is the local Chapter of DECA, the national organization of D.E. Clubs, and is composed of all students enrolled in the D.E. program. The D.E. Club has as its aim, to provide students with a professional organization, and as its purposes.

1. To promote leadership
2. To increase vocational competency
3. To develop social intelligence
4. To encourage economic literacy

JR. SCIENCE CLUB

1st ROW: Mary Campbell, Stephen Heslep, J. D. Morefield, Vice-President; Roger Powers, President; Mr. McConnell, Sponsor, Cynthia Sweet. 2nd ROW: Tommy Beattie, Bill Sinclair, Elaine Ellis, Doris Hatcher, John Mongle, Martha Crumpler, Chris Webb.

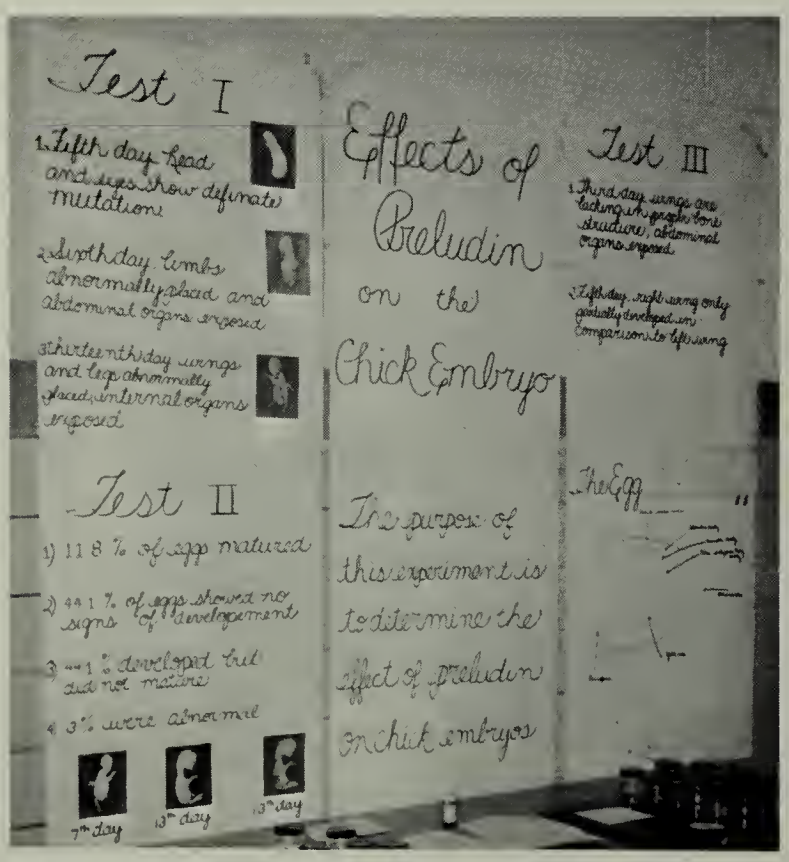

An entry in the Science Fair.

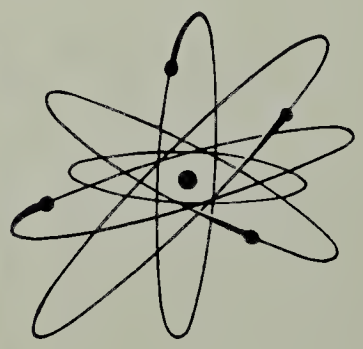

SR. SCIENCE CLUB

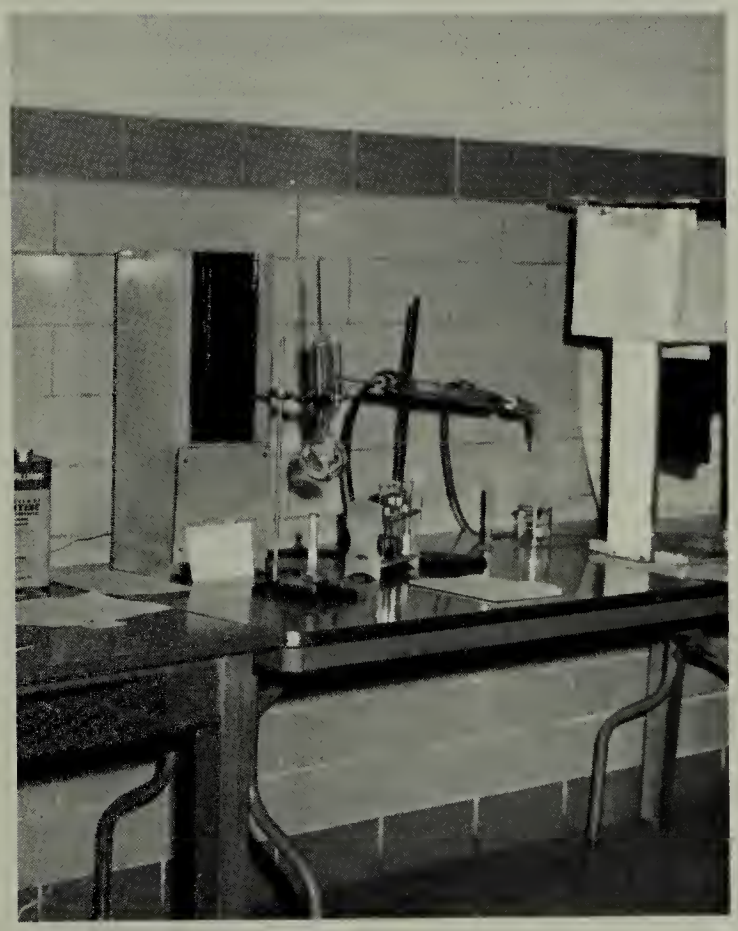

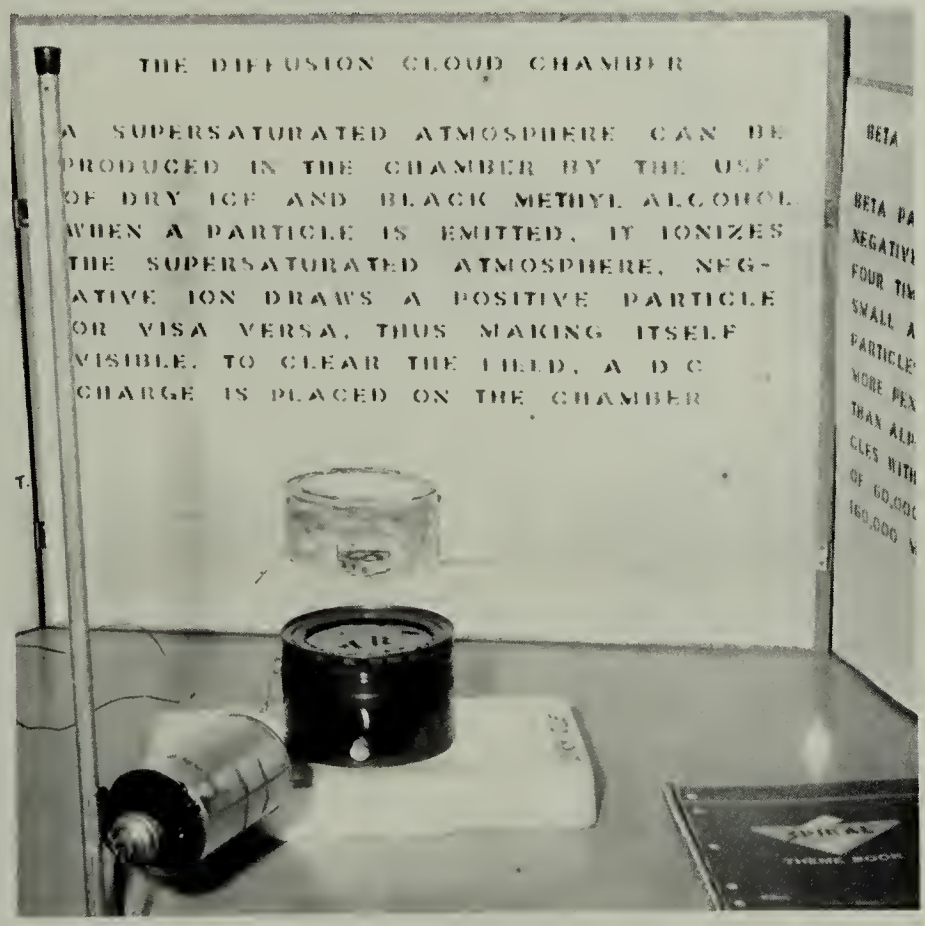

Entries in the Science Fair.

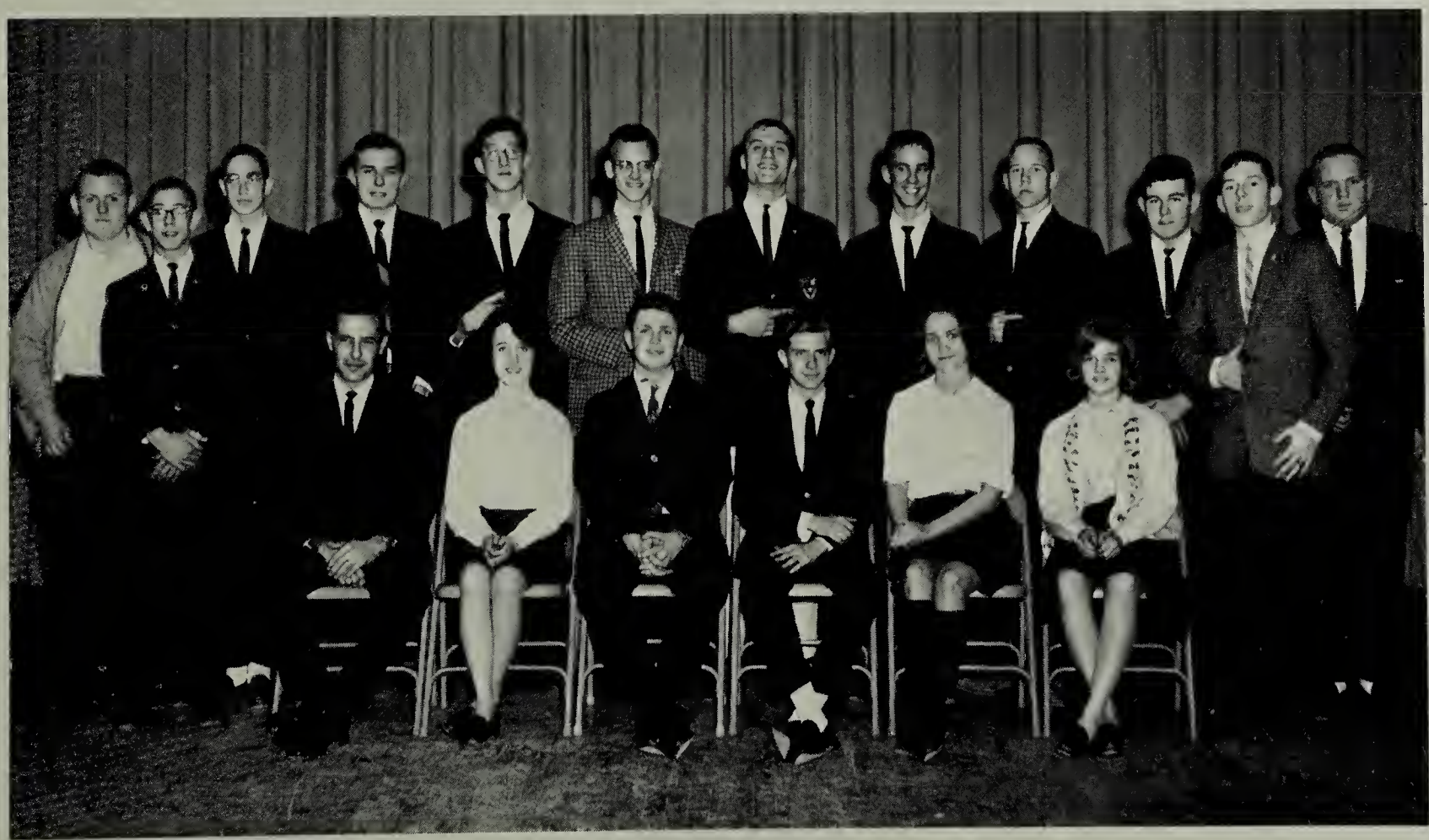

1st ROW: Mr. Fleenor, Sponsor; Nancy Naff, Secretary; Bill Hatcher, President; Larry Kiser, Vice-President; Becky Powers, Treasurer; Kathy Vance. 2nd ROW: John Campbell, Steve Smeltzer, Jimmy Beattie, Bob Alexander, Pat Smith, Duane Gold, Buddy Mitchell, Harry Garnand, Mike Schaffer, Jim Beverly, Jim Moore, Johnny Berry.

FUTURE FARMERS OF AMERICA

1st ROW: W. Neese, Reporter; G. Harless, Sentinel; R. Childress, 1st Vice-President; C. Roberts, President; L. Stallard, Secretary; E. Cullop, 2nd Vice-President; R. Row, Treasurer; Mr. Oliver, Sponsor. 2nd ROW: G. Tignor, B. Childress, B. Smith, J. Aven, J. Campbell, B. Moretz, J. Roark, L. Reed, L. Saltz, B. Sailor, L. Foran, C. Shaw, R. Miller, G. Fields. 3rd ROW: E. Thomas, E. Biller, G. Howard, K. Campbell, M. Roberts, J. Kinder, E. Clark, K. McVey. 4th ROW: B. Moretz, J. Hicks, K. Blevins, R. Tignor, W. Smith, T. White, A. Campbell, J. Moretz, R. Nickles, J. Farely, K. McVey, J. Singleton. 5th ROW: R. Black, C. Doss, G. Montgomery, H. Crigger, H. Clark, R. Rowe, R. Puckett.

MOTTO

LEARNING TO DO
DOING TO LEARN
EARNING TO LIVE
LIVING TO SERVE

FFA members at a banquet.

TALON STAFF

The school paper contains features, cartoons, monthly columns, editorials, news articles, and sports news. Items are contributed by members of the student body.

All the work done on the paper is done entirely by the student staff with the assistance of the faculty and the Commercial Department.

The staff is divided into two parts; the editorial staff and the business staff.

1st ROW: L. Greer, Sports Ed.; B. Duty, Circulation Ed.; G. Roberts, Co-Editor; W. Martin, Editor; C. Crumpler, Business Manager; S. Lowery, Circulation Ed.; S. Martin, Typist; M. Harris. 2nd ROW: P. Roberts, J. Hawkins, L. Jackson, P. Harris, M. Clear, M. McConnell, L. B. Atkins, J. McCall, R. C. Singleton, M. McConnell, C. Ketron, J. Moore, N. Howard, L. Paul. NOT PICTURED: Sponsors, Mrs. Kay Denton, Mrs. Eva Edmondson.

1st ROW: Mrs. Green, Sponsor; L. Campbell, Parliamentarian; S. Martin, Historian; Y. Price, J. Breeding, Reporter; J. Roberts, Secretary; L. Vowell, President; C. Arnold, Vice-President; M. Burke, Treasurer; P. Henegar, Chaplain; B. Mcray, Y. Self, Songleaders; Mrs. Thayer, Sponsor. 2nd ROW: L. Grant, R. Musick, L. Greer, B. Owens, J. Harner, G. Childress, J. Shryock, H. Smith, L. Perdue, P. McCormick, H. Woodby, M. Musick, D. Morrison, M. Hawthorne, L. Stout, R. Heath. 3rd ROW: M. Jackson, B. Boggs, L. McFaddin, C. Wolfe, K. Wilson, C. Bosserman, M. Clear, J. Williams, J. Moore, M. Frye, S. Roark, B. Wilson, J. Stroup, C. Thompson, L. Raines, B. Groseclose. 4th ROW: B. Duty, L. Browning, E. Johnson, C. Blackwell, E. Cullop, C. Jones, E. Harwood, K. Hunt, P. Minnick, G. Parris, M. Harris, R. Taylor, B. Perdue, D. Dancy, B. Miller, I. Ornduff, B. Brick.

1st ROW: Mrs. Green, L. Campbell, S. Martin, Y. Price, J. Breeding, J. Roberts, L. Vowell, C. Arnold, M. Burke, P. Henegar, B. McCray, Y. Self, Mrs. Thayer. 2nd ROW: L. Richardson, J. Fern, C. Dalton, J. McGuire, J. Fern, T. Rainey, M. Remine, S. Rice, S. Speer, W. Horen, S. Neely, B. Stallard, P. Fern, K. Anderson, L. Hicks, N. Damron, I. Cox. 3rd ROW: A. Scott, S. Osborne, B. Flanagan, J. Mitchell, S. Campbell, J. Taylor, J. Anderson, H. Blevins, B. Williamson, B. Turner, B. Owens, L. Campbell, S. Warren, T. Smith, V. Millsap, S. Tignor, S. Williams, K. McElyea.

FUTURE HOMEMAKERS OF AMERICA

But Mother . . .

The President???

The Mother-Daughter Banquet.

The half-time rush.

FUTURE BUSINESS LEADERS OF AMERICA

1st ROW: C. Roberts, Songleader; G. Pippin, President; M. Price, Reporter; M. Frye, Secretary; L. Campbell, Vice-President; L. Watson, Treasurer; C. Campbell, Historian; W. Martin, Parliamentarian. 2nd ROW: A. Widener, G. Childress, B. Duty, K. Campbell, R. C. Singleton, J. Dye, M. Clear, M. Harris, P. Minnick, L. Adams, E. Cullop, F. Barker, B. Wilson, L. Hughes, Mrs. Probst.

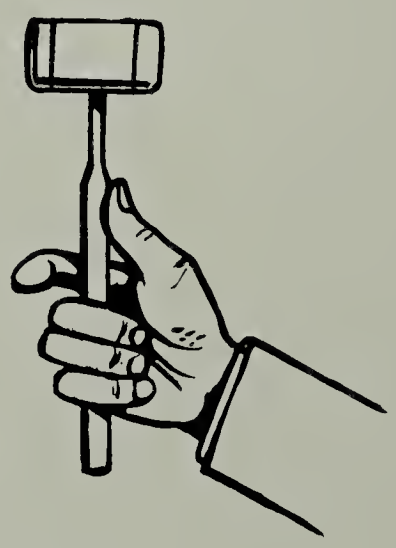

DEBATING TEAM

1st ROW: Martha Christian, Ricky Johnson, Anne Cumbow, David Angle, Harriet Gwathmey. 2nd ROW: Mrs. Jerrue, Sponsor; Vicki Butt, Steve Morgan, Tom Brabson, Walter Cox.

The Debating Team was organized this year. Mrs Jerrue coaches the team. Any person who is willing to work long and hard is eligible to join the Debating Team. This year most of the debate topics have been centered around some phase of medical care. The Debating Team has debated teams from John S. Battle, Damascus, and Cleveland High Schools.

Advertising Staff -- 1st ROW: K. Easterly, C. Crumpler, J. Hargroves, N. Naff, D. McKinney, D. James, B. Barr, J. Blevins, C. Dunmna, C. Kreger. 2nd ROW: L. Paul, G. Davis, B. Hatcher, B. Alexander, C. Ray, J. Moore, J. Beverly, L. Jackson, P. McCormick.

Circulation Staff -- 1st ROW: Mrs. Roberts, Sponsor; J. Blevins, C. Sweet, J. Beverly, L. Jackson, M. McConnell, J. Johnson, B. Johnson, C. McKinney, Miss McNew, Sponsor. 2nd ROW: C. Dunman, T. Roark, N. Naff, S. James, M. Harris, J. Anderson, D. Patterson, G. Roberts, B. Williamson, K. McElyea, R. Taylor, L. Paul, C. Crumpler, P. Shryock, B. Buchannan, M. Remine, L. Greer.

Editorial Staff -- 1st ROW: J. Blevins, Art Editor; N. Mitchell, Copy Editor; B. Barr, Editor; D. McKinney, Advertising Manager; K. Easterly, Club Editor. 2nd ROW: J. Moore, Photographer; L. Jackson, Circulation Manager; C. Ray, Business Manager; J. Hargroves, Ass't. Business Manager; N. Naff, Ass't. Advertising Manager, J. Austin, Class Editor.

Bob Alexander, Sports Editor, encourages the sale of B-E-A-C-O-N.

BEACON STAFF

Our photographers; Jim, Billy, Larry W., Larry K.

JR HI CHORUS

1st ROW: L. Greer, G. Dunman, J. Harner, B. Phelps, M. Gunter, J. White, J. Stringer, L. McFaddin, J. Williams, K. Wright, M. Brown, L. Helton, L. Roark, J. Fern, B. Johnson, M. Patterson, P. Henegar, M. Doss, J. Johnson, S. Lowry. 2nd ROW: B. Sinclair, B. Boggs, T. Roark, P. Roberts, L. Birch, S. James, J. Crookshank, F. Barker, C. Kestner, T. Dickenson, R. Taylor, L. Preston, J. Ramsey, B. Stallard, P. Jackson, F. Kiser, T. Combs, B. Price. 3rd ROW: S. Smeltzer, A. Widener, L. Clark, B. Price, L. Campbell, J. Moore, B. Turner, V. Bateman, B. Williamson, C. Colley, J. Anderson, T. Roberts, M. Campbell, M. McConnell, L. Musser, C. Catron, P. Arrington, A. Gentry. 4th ROW: J. Berry, S. Repass, D. McConnell, B. Mink, G. Reed, L. Webster, D. Fulton, J. Eggers, S. Snead, L. Prater, P. Smith, B. Mitchell, M. Shaffer, Z. Carter, B. Widener, L. Crane, W. McCall, E. Dunn.

TEN TONES

1st ROW: Mary R. McConnell, Mary H. Clark, Nancy Naff, Cheryl Crumpler, Jane Widener. 2nd ROW: Al Bradley, Rick Boucher, Walter Lindsey, Bob Alexander, Randy Powers.

1st ROW: Woodward, Hawkins, Martin, Ramsey, Clark, Jackson, Shryock, Crumpler, Vowell, Mrs. Ramsey, Director. 2nd ROW: Smeltzer, Austin, Waters, Hopkins, Naff, Russell, Hargroves, Widener, Dancy, Wolfe, Hathcock, Singleton. 3rd ROW: Davis, Duty, Davis, Montgomery, Bailey, Tucker, Roberts, Easterly, Mays, Cullop, Blair, Robinson. 4th ROW: Beverly, Boucher, Alexander, Bradley, Woodward, Cullop, Rutledge, Hortenstine, Harrison.

GLEE CLUB

1st ROW: Mrs. Ramsey, Director; Neal, Kestner, Moore, Lewis, Thompson, Jackson, Gwathmey, Boggs, Widener. 2nd ROW: Dunn, Roark, Carter, Tignor, Powers, Bradley, Roark, Jackson, Price, Byrd, Orfield, Harless. 3RD ROW: Neese, Stroup, McConnell, Hunt, Craig, Keys, Bateman, Ornduff, Lawson, Tignor, Johnson, Osborne. 4th ROW: Moretz, Cullop, Mink, Musick, Hill, White, Raines, Lindsey, Crane.

ABINGDON HIGH SCHOOL FALCON BAND

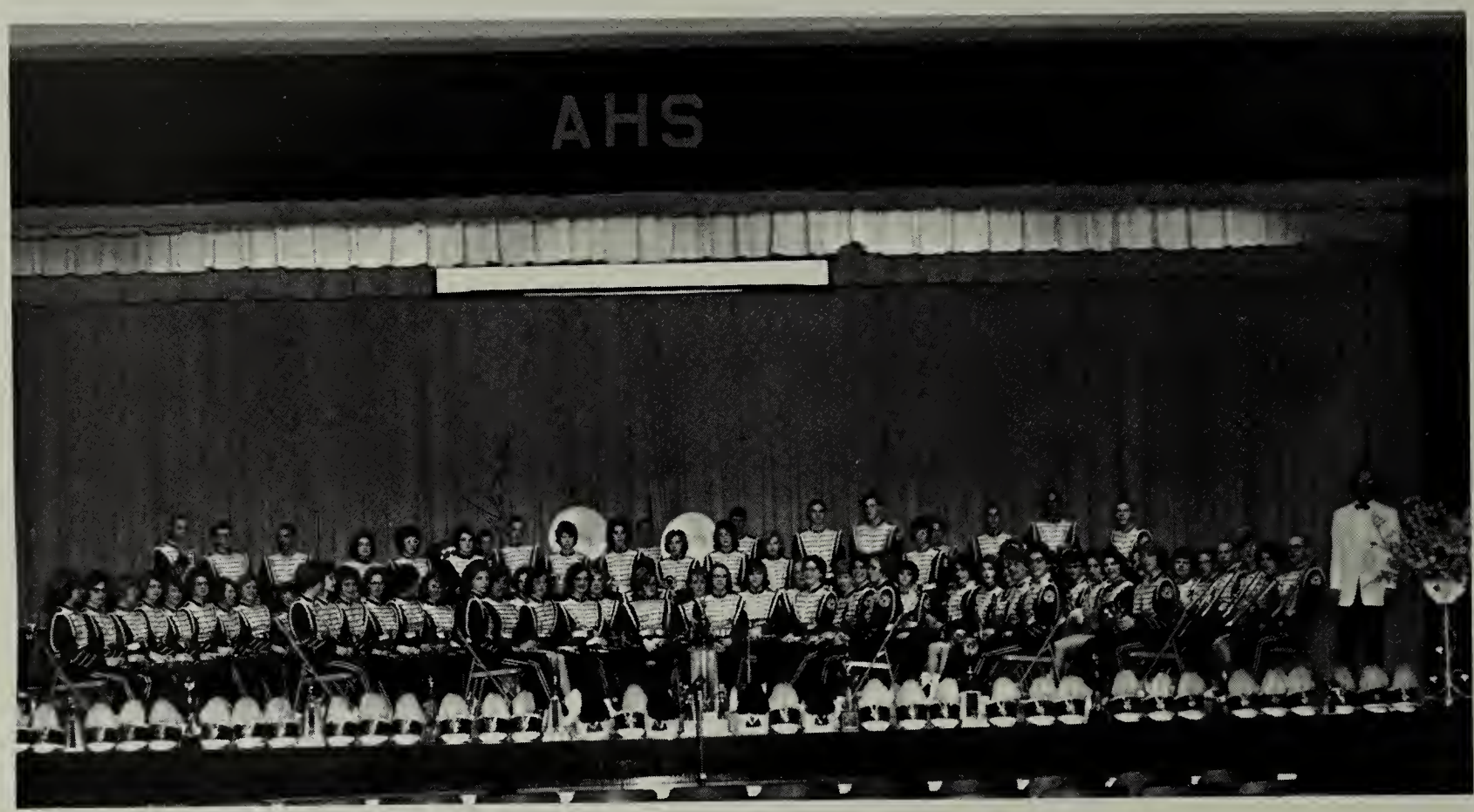

1st ROW: J. Ratcliff, D. McKinney, T. Wagman, R. Rice, K. Vance, C. Dunman, L. Clark, K. Wright, J. Moore, K. Gray. 2nd ROW: L. Jones, P. Russell, J. Kreger, P. Williams, S. Greseclose, T. Roark, C. Roberts, J. Woolwine, J. Ramsey, R. Powers, J. Williams, J. Blevins, J. Berry, P. Moore, G. Davis, M. Gunter, C. Crumpler, L. Preston, B. Barr. 3rd ROW: J. Hargroves, K. Campbell, P. McCrady, L. Hughes, J. Stringer, D. Patterson, D. Hatcher, B. Price, B. McCray, C. Kreger, M. Burke, M. H. Gray, J. Lucas, R. Taylor, L. Musser, B. Phelps, B. Pennington, J. Glover, L. Counts, J. McCrady, J. Lloyd. 4th ROW: M. Hagy, S. Repass, C. Herndon, W. Thomas, H. Fulton, C. Ray, J. Dye, D. McConnell, H. Garnand, J. Moore, J. Anderson, R. Powers, M. Shaffer, P. Smith, L. Clark, W. Cox, Mr. Geisler, Director.

Majorettes: D. McKinney, Head Majorette; J. Austin, M. H. Gray, C. Orr, M. Gunter, M. Roberts, C. Kreger, L. Clark.

D. McKinney

M. H. Gray

C. Kreger

C. Roberts

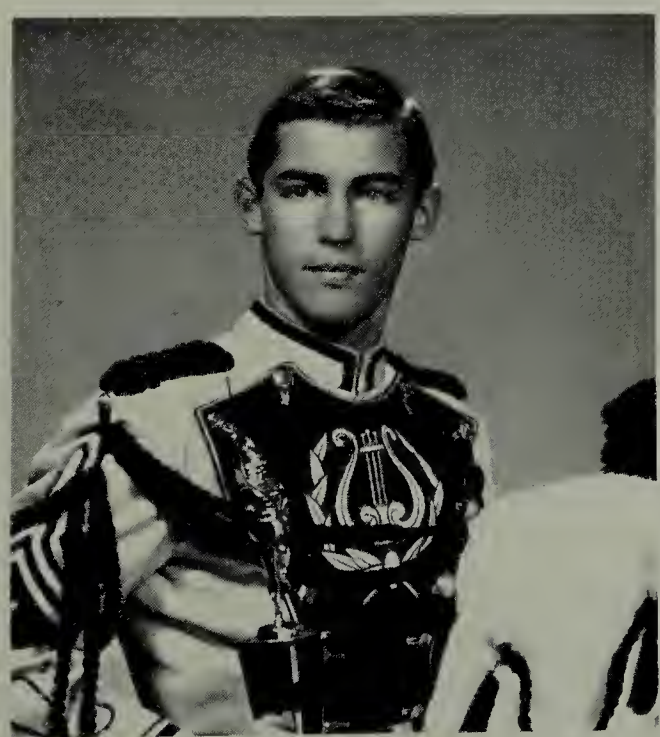

Jack Wycoff: Drum Major

We are proud of our band trophies.

ALL STATE BAND AND CHORUS

ATHLETICS

ABINGDON FALCONS VARSITY ROSTER

No.	Name	Position	Weight
14	Robinson, Marvin	QB	140
15	Gregory, Jimmy	QB	150
24	Osborne, Ronnie	L HB	175
25	Rutledge, Gail	L HB	155
35	Fields, Dennis	FB	160
36	Clark, Edward	FB	150
44	Harless, Gilbert	R HB	135
45	Mink, Billy	R HB	145
54	Woodward, Lonnie	E	155
55	Childress, Raleigh	E	165
58	Kolling, Bradley	G	150
63	White, Tommy	G	165
64	Neese, Woody	G	150
65	Stephon, Frank	G	200
66	Shaffer, Mike	T	160
67	Angle, David	G	155
74	Bell, John	T	195
75	Collins, Bill	T	210
76	Hagy, Don	T	195
77	Cullop, Bill	T	200
79	Tedder, David	T	265
84	Woods, Don	C	185
85	McCall, Harold	C	165

VARSITY MANAGERS
Jerry Harrison -- Head
Mays, Jerry
Mink, Jerry
Hicks, Lucky

COACHING STAFF
Ken Mathews -- Head Coach
Wallace Nelson -- Line Coach
Joe Preston -- "B" Team Coach
Tedd Blevins -- "B" Team Coach
Paul Santillo -- 8th Grade Coach

Ernest Cullop receives the Joe Latture Blocking Award from Mrs. Latture. Ernie was also selected to be a member of the Virginia All-Star squad.

All eyes on the field.

Hot pursuit during the Chilhowie game.

SENIOR PLAYERS

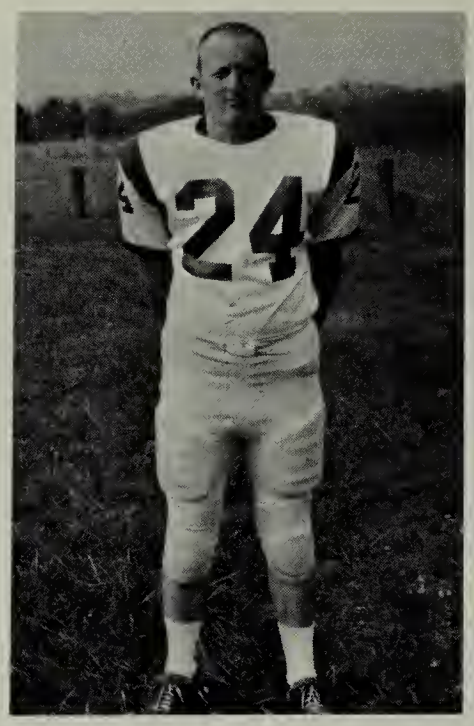

Ronnie Osborne
Co-Captain

Ernie Cullop
Co-Captain

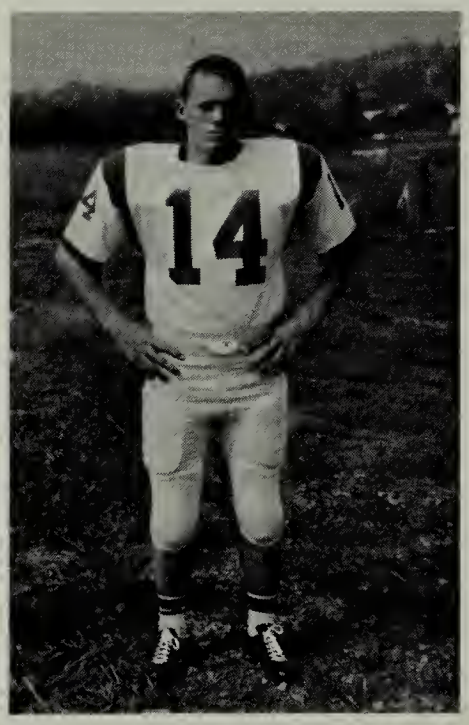

Marvin Robinson

Tommy White

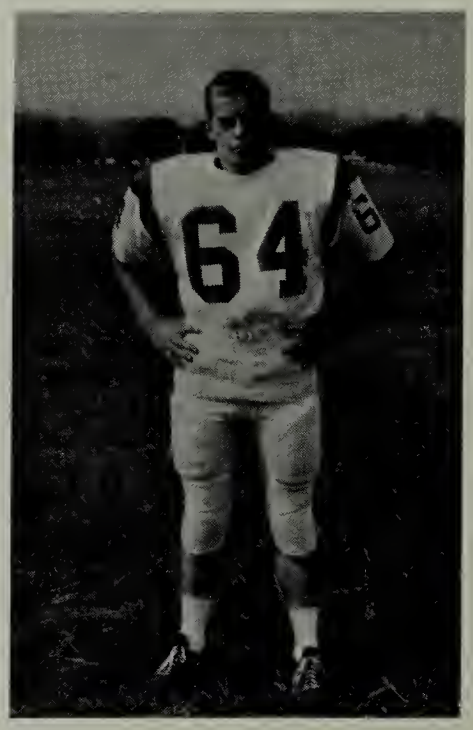

Woody Neese

FOOTBALL 1963-'64

Gilbert Harless

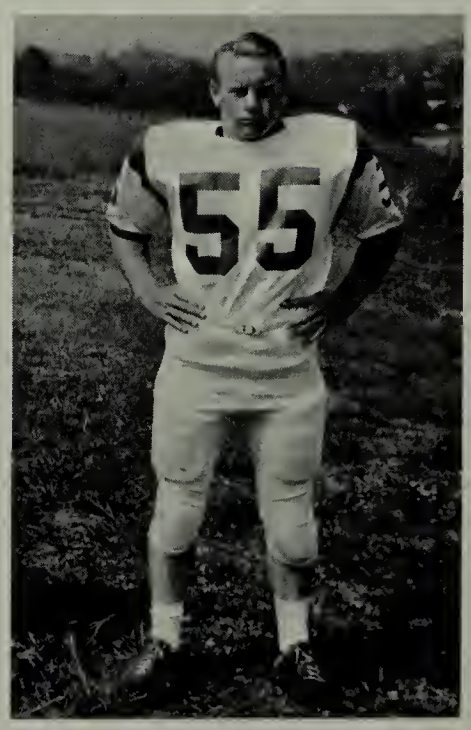

Raleigh Childress

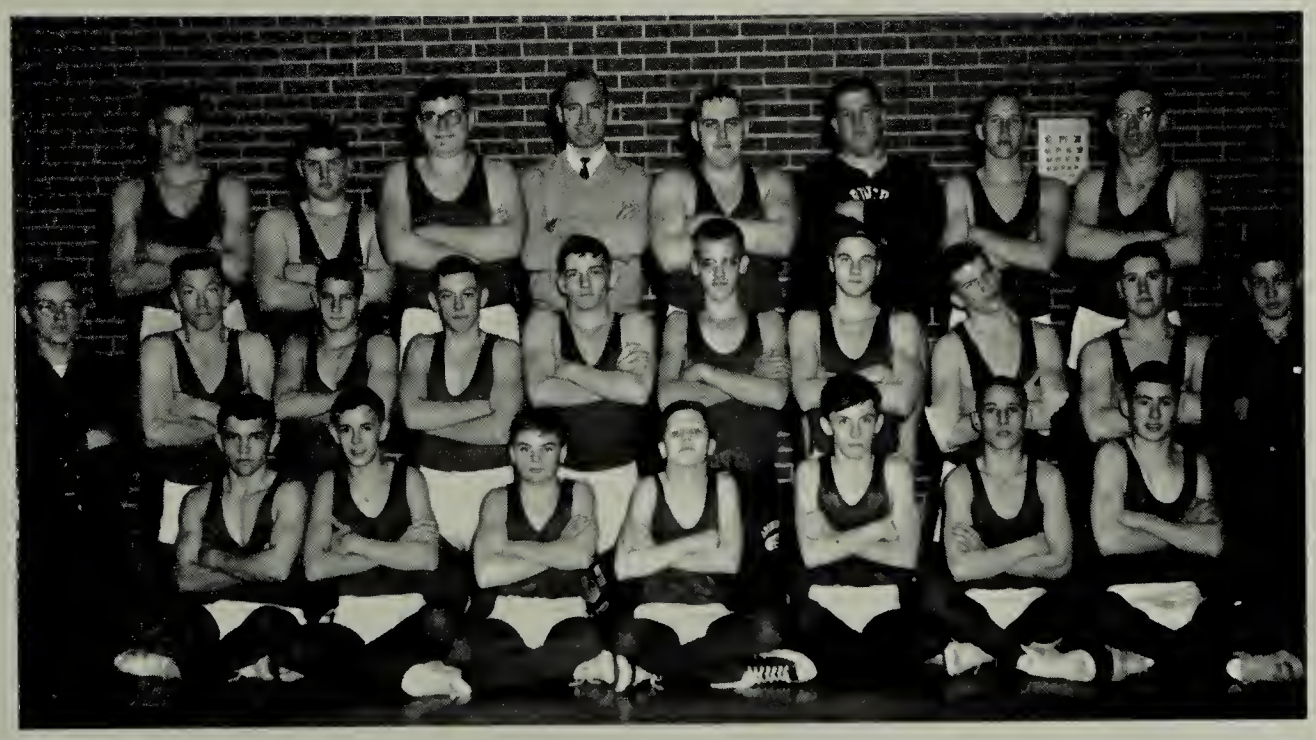

1st ROW: Blackwell, Smeltzer, Childress, Matthews, Price, Webb, C. Webb. 2nd ROW: Hicks (manager), Saltz, Blackwell, Weddle, Gentry, Gold, Counts, Angle, Fields, Saltz (manager). 3rd ROW: Russell, Stephon, Bell, Coach Preston, Collins, Tedder, Shaffer, Wood.

FALCON WRESTLING

David Tedder applying his hold.

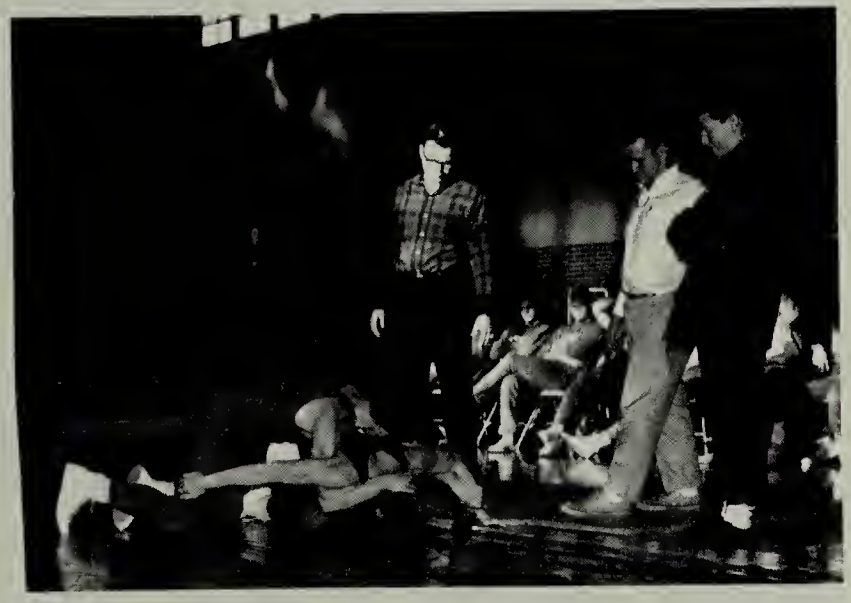

Half Nelson . . . or something.

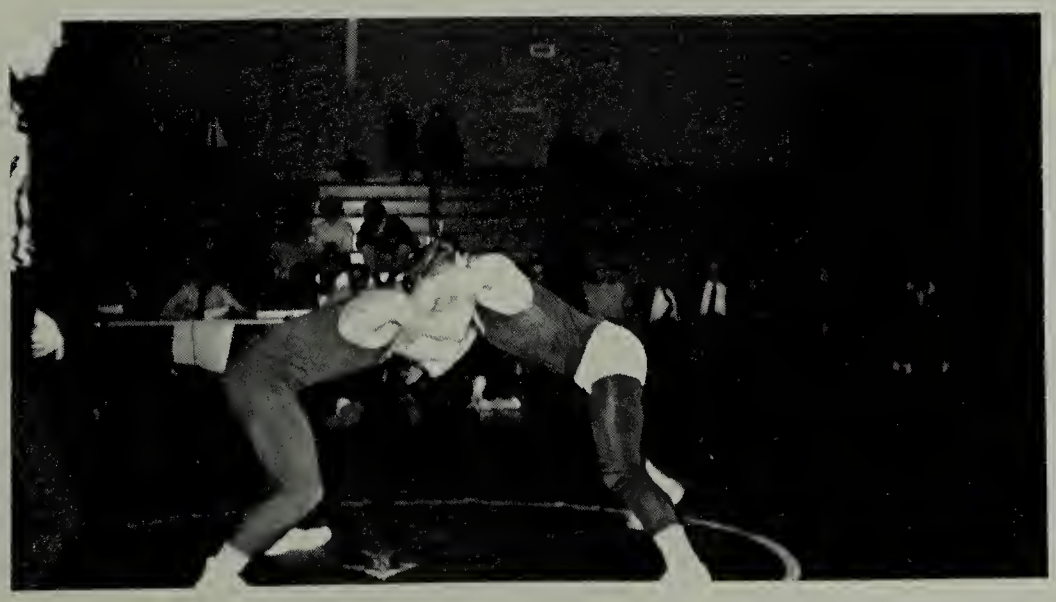

Dennis Fields in action.

Larry Webster, Ken Wheeler, Harry Garnand, Doug Raines, John Elliot, Sam Snead, Larry Kiser, Wayne McCall.

GOLF TEAM

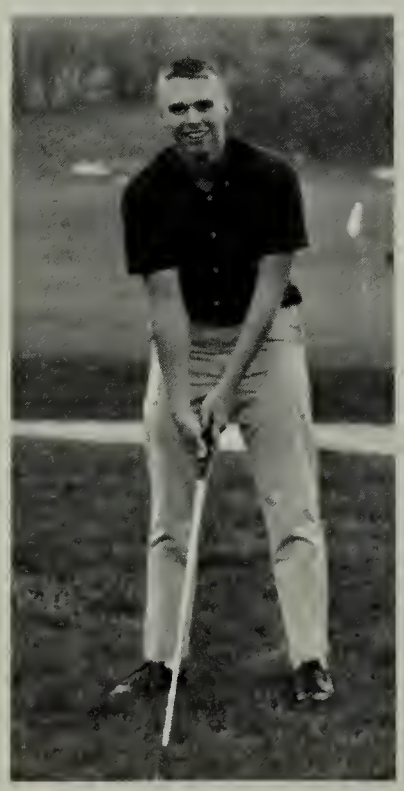

Larry Webster

Ken Wheeler

Harry Garnand

Doug Raines

1st ROW: Campbell (manager), Blevins, McCall, Carter, Rutledge, Reed, Gregory, Fulton, Beatty, Mink, Ormduff, Harrison (manager). 2nd ROW: Coach Engle, Smith, Statum, Woodward, Mitchell, Mays, Clark, Prater, Rollins, Cullop, Roe, Coach Nelson.

VARSITY AND JUNIOR VARSITY BASKETBALL

On the move against Rebels.

Starting Five.

Before the game.

Gail scores against the Rebels.

A little help from our mascot.

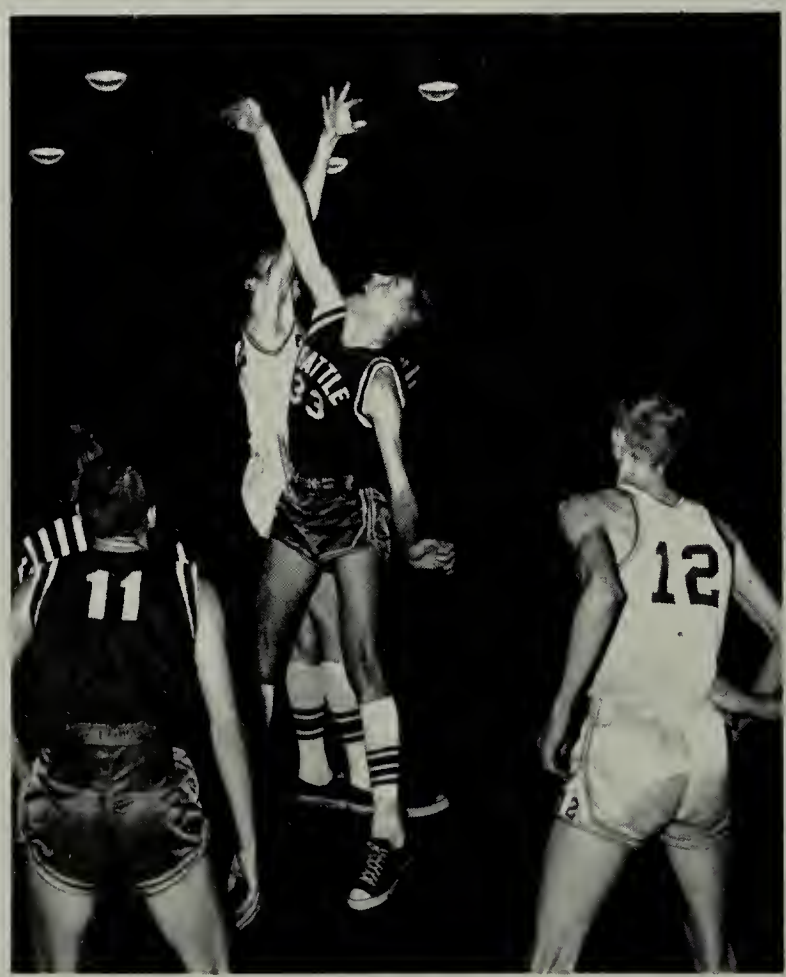

Jimmy C. jumps for Abingdon.

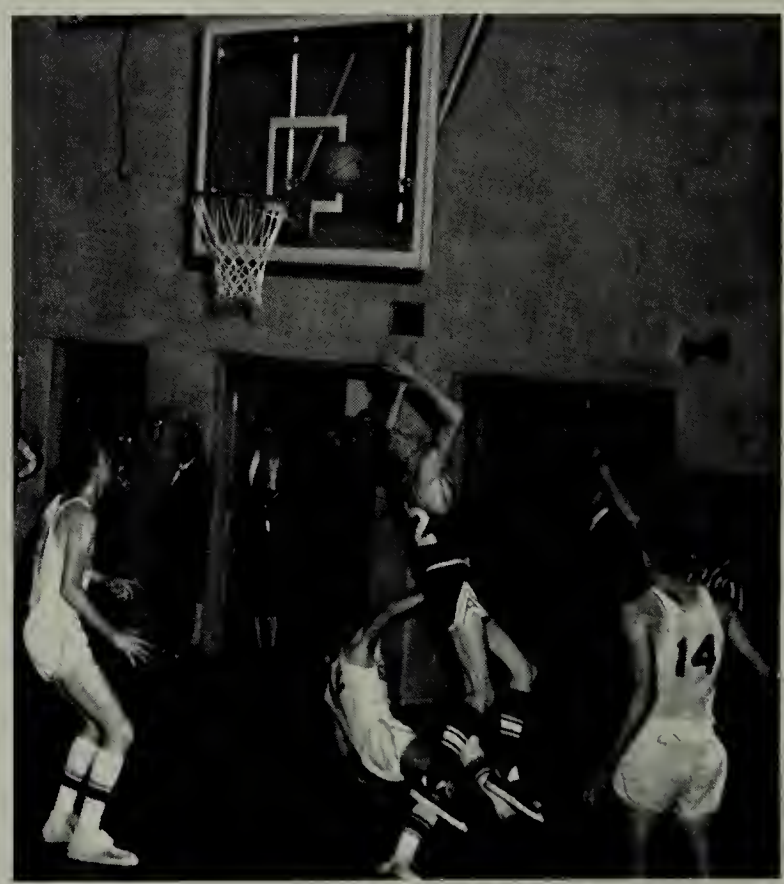

One down . . . four to go.

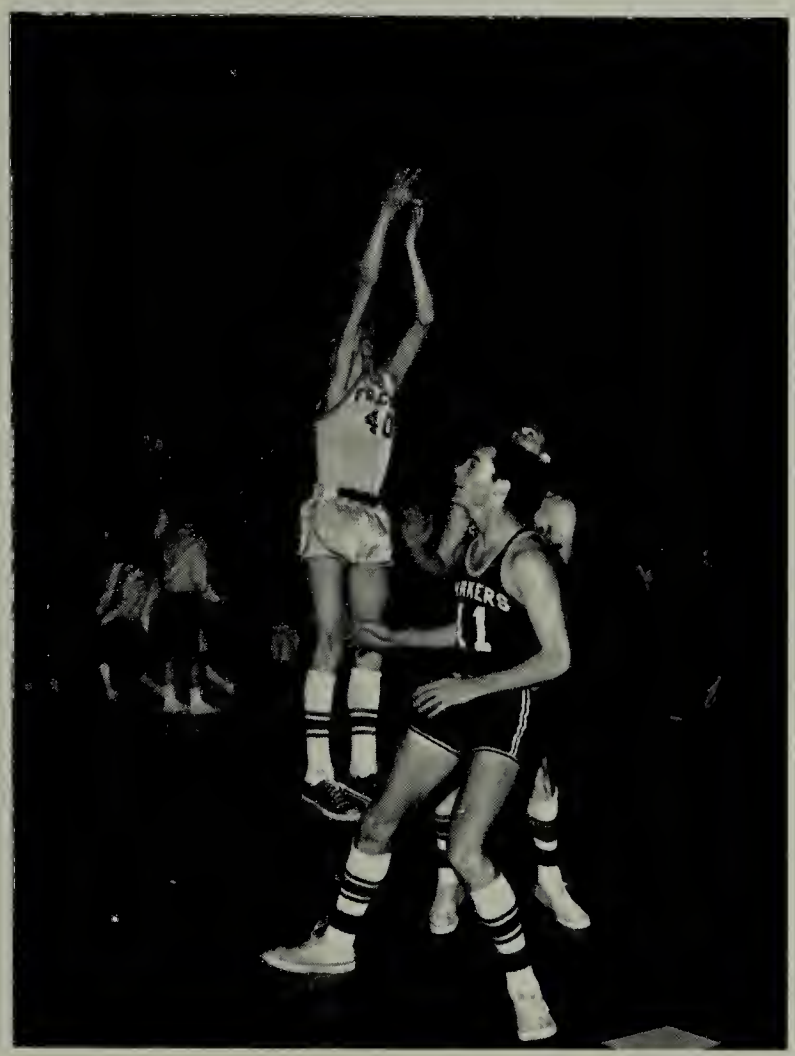

Leon tries a jump shot against Saltville.

Pat and a Shaker in the air.

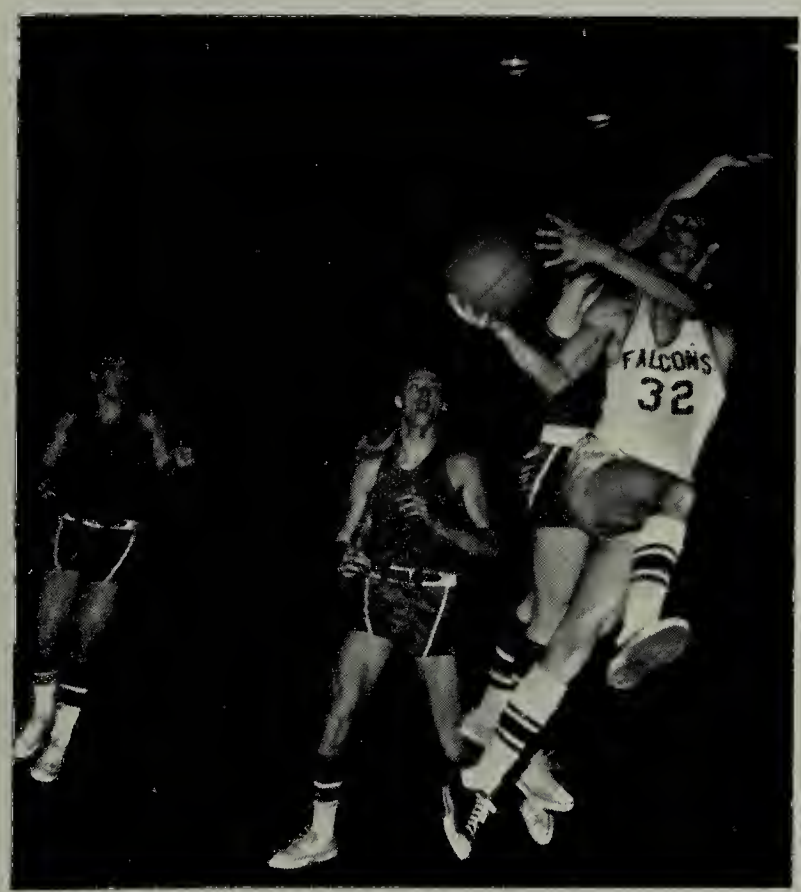

The Falcons chalk up two more.

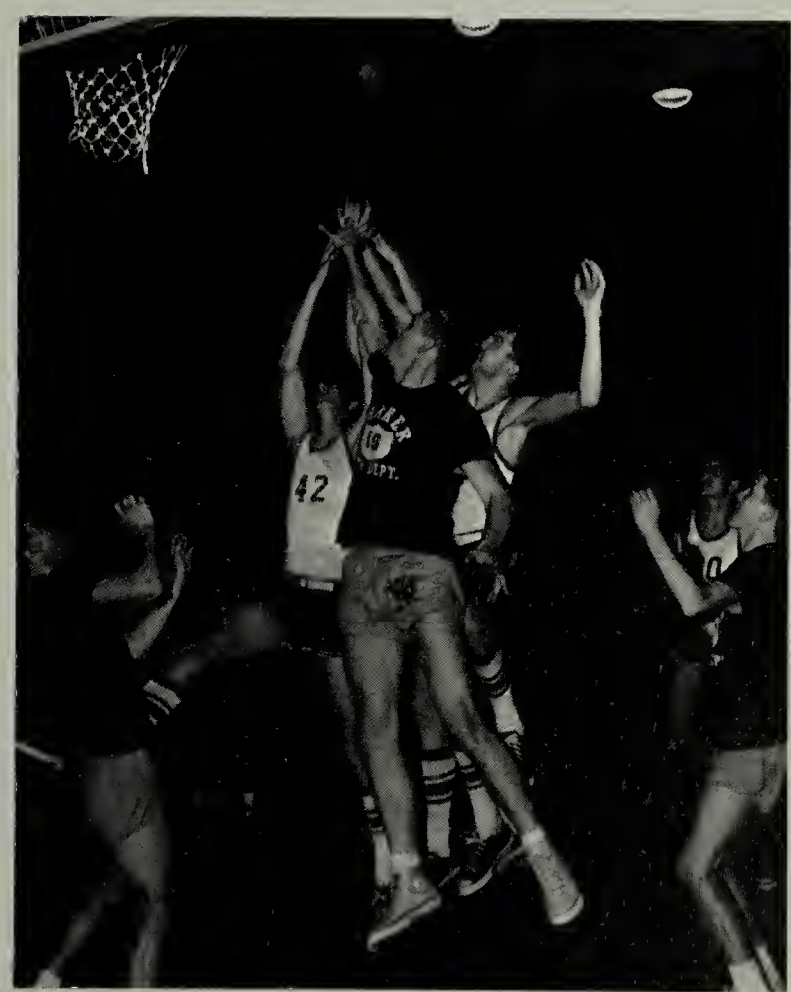

Rebound, Rebound! Get that Rebound!

Leon Prater

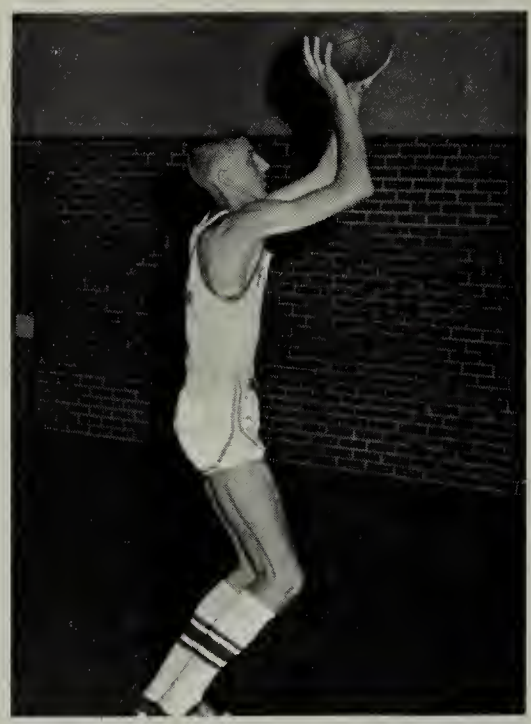

Jerry Mays

Dewey Fulton

John Cullop

Jimmy Clark

Gail Rutledge

Jimmy Gregory

TRACK TEAMS

1st ROW: Coach Engle, Clark, Fiedls, McFall, Hagy, Campbell, Robinson, Rutledge, Lindsey, Coach Nelson. 2nd ROW: Harrison (Manager), Cullop, Mink, Harris, Mink, Mitchell, Beattie, Fulton, Woodward. 3rd ROW: Harrison, Lucas, Clark, Hortenstine, Teddar, Collins, Mitchell, White, Carter, Berry. 4th ROW: Saltz, Saltz, Morefield, Reed, Moore, Stephon, Snead (Manager). 5th ROW: Gregory, McCall, Prater, Mays, Clark, Orn-duff, Statum, Bostic, Counts, Campbell.

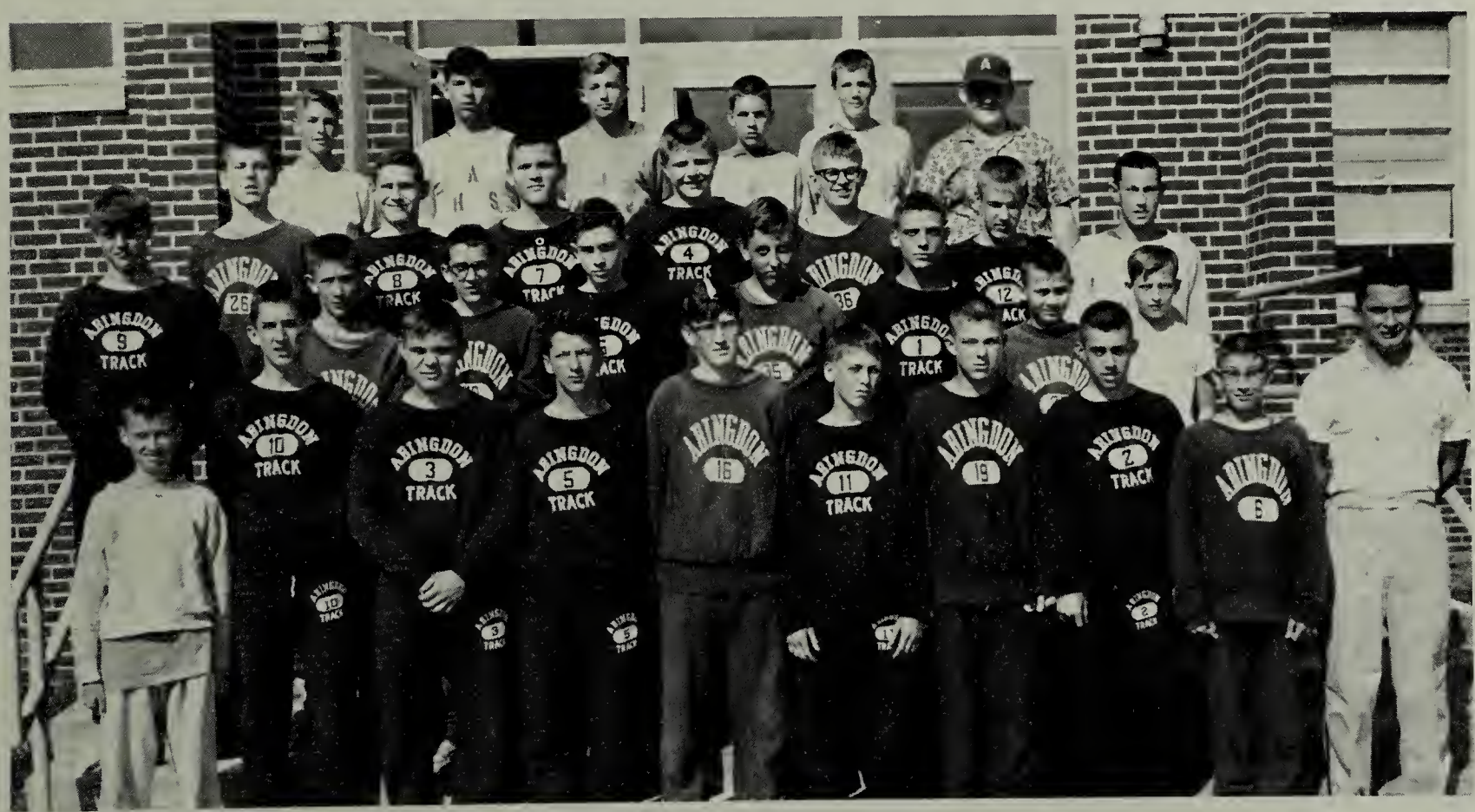

1st ROW: Blevins, Williams, Syphers, Odum, Price, Kelly, Blevins, Blevins, Clark, Coach Engle. 2nd ROW: Arnold, Minnick, Clark, Musick, Snead, Woodward, McCool, McFall. 3rd ROW: Hughes, Webb, Miller, Hayter, Gawryla, Wilson. 4th ROW: Roberts, Leady, Munsey, Blair, Little, Campbell.

Doc Lindsey glides over, for a new school record.

Gail Rutledge jumps the low hurdles.

DISTRICT TRACK CHAMPS

Edward Clark breaks the school's 440 record.

Woodward, Mink, Cullop and Clark -- the outstanding Mile Relay team.

Larry McFall goes up and over.

Rose Ellen Gray

Judy Blevins

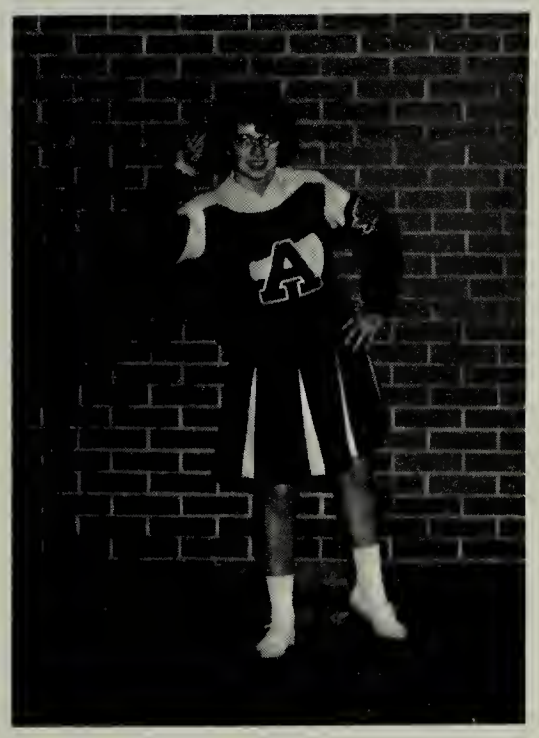

Joyce White

VARSITY CHEER LEADERS

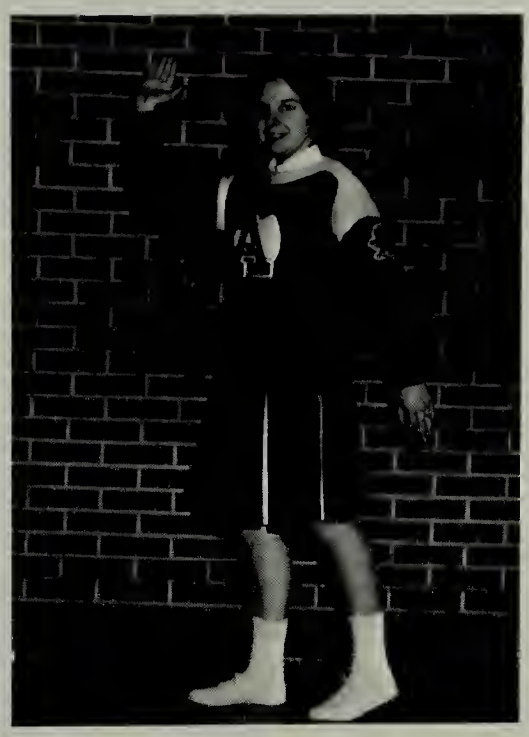

Donna James
Captain

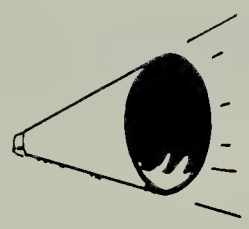

Janice Hinkle

Sandra Blair

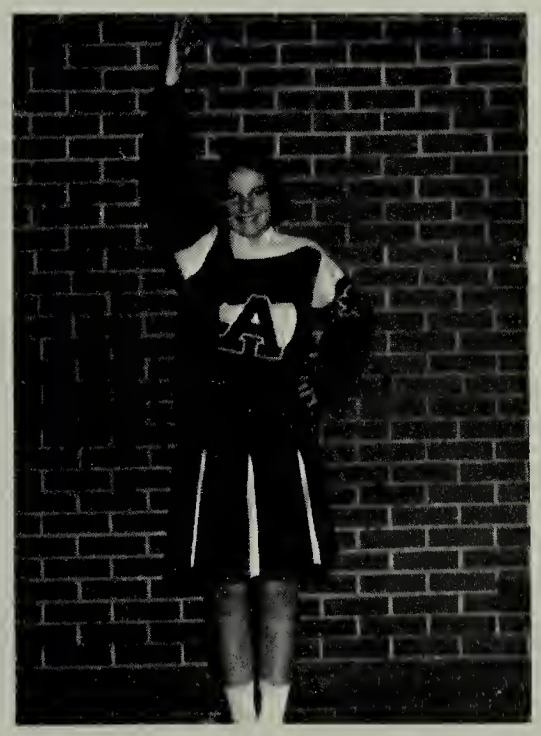

Jane Woolwine

Sylvia Rice, Cynthia Sweet, Susan Kolling (captain), Patsy Minnick, Barbara Able, Judy Wilson.

J.V. CHEERLEADERS

Varsity line-up.

Introducing our mascot.

1st ROW: D. Fields, J. Cullop, J. Campbell, J. Mays, J. Gregory, G. Rutledge, W. Cox. 2nd ROW: B. Taylor, R. Woodward, B. Mitchell, D. Fulton, L. Prater, L. Woodward, Coach Mathews. 3rd ROW: J. Harrison (manager), C. Gregory, H. McCall, G. Mathews, D. Hutton, B. Yeats, W. Blackwell, J. Weddle.

Gail Harris, former Detroit Tiger's first baseman, shows Jimmy Gregory the pitcher's stance while Coach Mathews and a future Falcon look on.

Ken Mathews' Abingdon Falcons Capture District Seven Crown

By DAVID SPARKS

ABINGDON, Va. — Abingdon gains reigns as "King" of Dis-

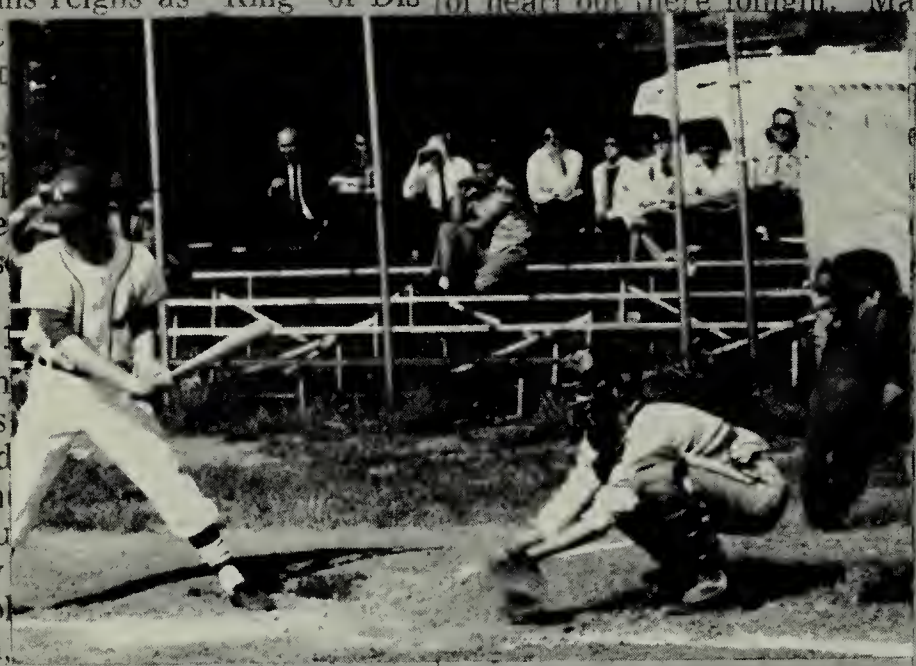

ay by a 5-4 margin to make heir district record 8-3 and the Falcons had to defeat Damascus o win the title.

Abingdon played like a champion from start to finish making nly one error and banging out ight hits to back up the pitching of ace righthander Jimmy Gregory.

Gregory, who struck out a otal of 123 batters this season, anned 7 and gave up six scatered hits in pitching his third ame in six days. "Jim pitched

Mathews. "We had to bathe it t get him ready and he had a lo of heart out there tonight." Ma

inning when Danny McCa walked and raced home on error by the catcher. The error came with two outs and occurred when Mays struck out and then raced to first base as the catcher dropped the third strike. The throw went into rightfield and McCall galloped home with Mays holding up at third.

At this point, the first "rhubarb" of the game came as Damascus coach Emory Hill argu ed that the wild throw shoul give each runner only one ba

Gregory Fans 17 . . .

Battle Beaten 4-1 By Abingdon

ABINGDON, Va. — Jimmy Greg struc pitche a 4-1 defen pions night

Th Math trict

Totals	26	2	6	Totals	26	10	

DAMASCUS ..... 010 001 0—
ABINGDON ..... 103 024 x—

Smith and Buchanan, Orr (7), Gregor and Cox.

2B—J. Gregory. 3B—Waters

within a game of regaining th

Wright for three runs to ha him his third loss against t same number of victories.

Buddy Mitchell set up t winning rally when he singl and moved to second as Wrig committed a balk. A single Taylor moved Mitchell to thi from where he scored on Ch lie Gregory's bunt single.

Gail Rutledge walked, th Jerry Mays and Jimmy Gre ory hit back-to-back singles produce the other two runs.

Battle	ab	r	h	Abingdon	ab
Heath, 3b	3	0	0	Taylor, lf	2
Wright, p	3	0	0	C. Greg'y, rf	2
Necessary	3	1	0	Rutledge, 2b	2
Hubble, ss	3	0	1	Mays, 1b	3
Kyle, lf	2	0	0	J. Greg'y, p	3

Falcons Top Chilhowie

CHILHOWIE, Va.—The high-flying Abingdon Falcons remained on the unbeaten trail yesterday afternoon as Jimmy Gregory struck out 13 batters in

Abingdon Downs Liberty Ha e

B gory ABIN in- r fir nd, me n the athew m a lcon trip- yes Joe e F With w, h hird. pped nted ples y to chin the Two nev- itchell and Jimmy Gregory, uck out a total of 16 Liberty er lost.

The Falcons continued to come up with offensive punch

Mays Leads Abingdon Over Damascus, 9-4

DAMASCUS, Va. — Abingdon captured its first victory in District Seven yesterday and extended its overall record to 3-0 with a 9-4 victory over Damascus. The Falcons rallied for seven runs in the top of the

hits by the Tribe. Da Crockett, Charlie Buchanan Hayes Moore got the other all singles.

Abingdon	ab	r	h	Damascus	ab
Rutledge 2b	3	0	0	Sweet 2b-1b	3
Taylor rf	4	1	1	Smith p	3
J.Gregory p	3	1	0	Waters rf	3

After a few weeks of tumbling the Female Falcons are ready for basketball.

FEMALE FALCONS

A jump ball in the game with Battle.

Who says that girls can't play basketball!

1964 proved to be a good year for the female Falcons. Although the girls have not finished their season, they are presently undefeated. The team members are the following: Mary Jane Jackson, Ethel Cullop, Pat Cumbow, Janice Hinkle, Hazel Hopkins, Glenda Richardson, Pat Sweet, Barbara Terry, Annette Widener, Jane Woolwine, Linda Sweet, Linda Richardson, Connie Bosserman, Linda Clark, Phyllis Jackson, Melody Lawson, Ruth Ann Taylor, Delilah Winebarger.

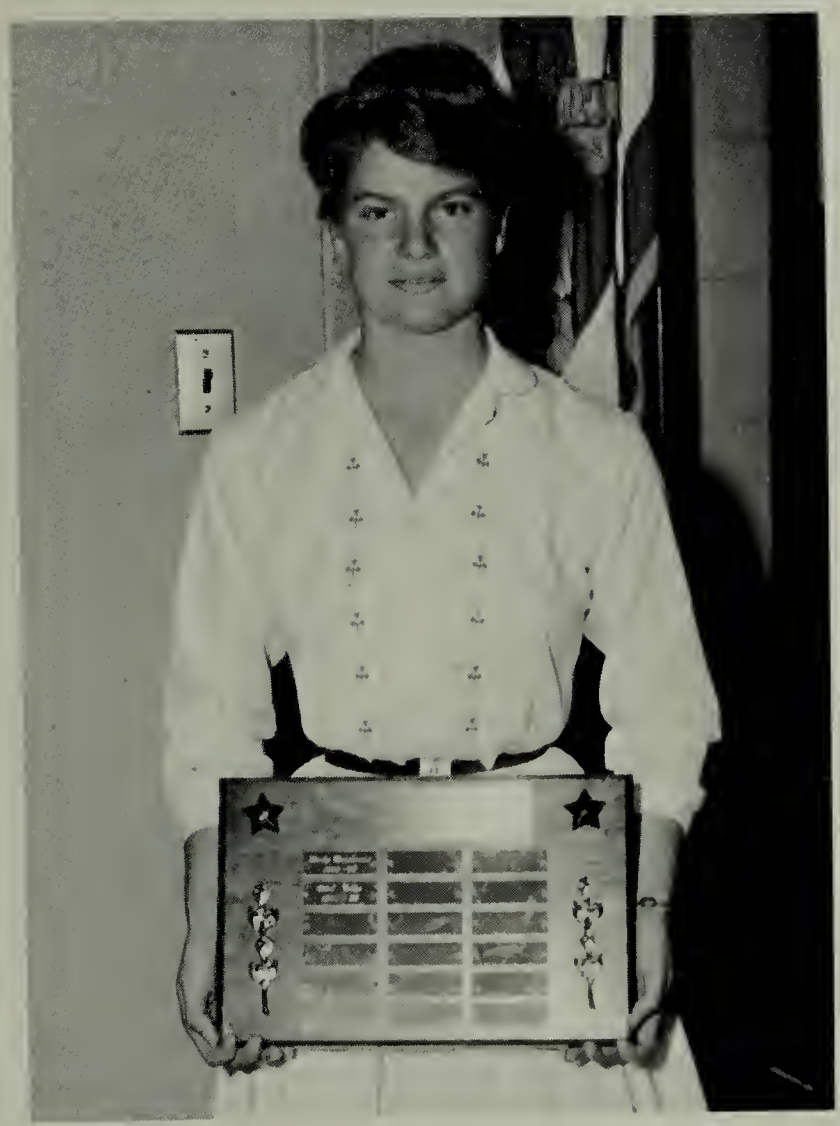

AWARD WINNERS: Ethel Cullop was given an award for participation in girls' sports.
Jimmy Gregory received the trophy for the Most Valuable Baseball player.
Jerry Mays received various awards. Among his trophies is one for the MOST ATHLETIC boy.
John Cullop was given the trophy for the MOST IMPROVED basketball player.

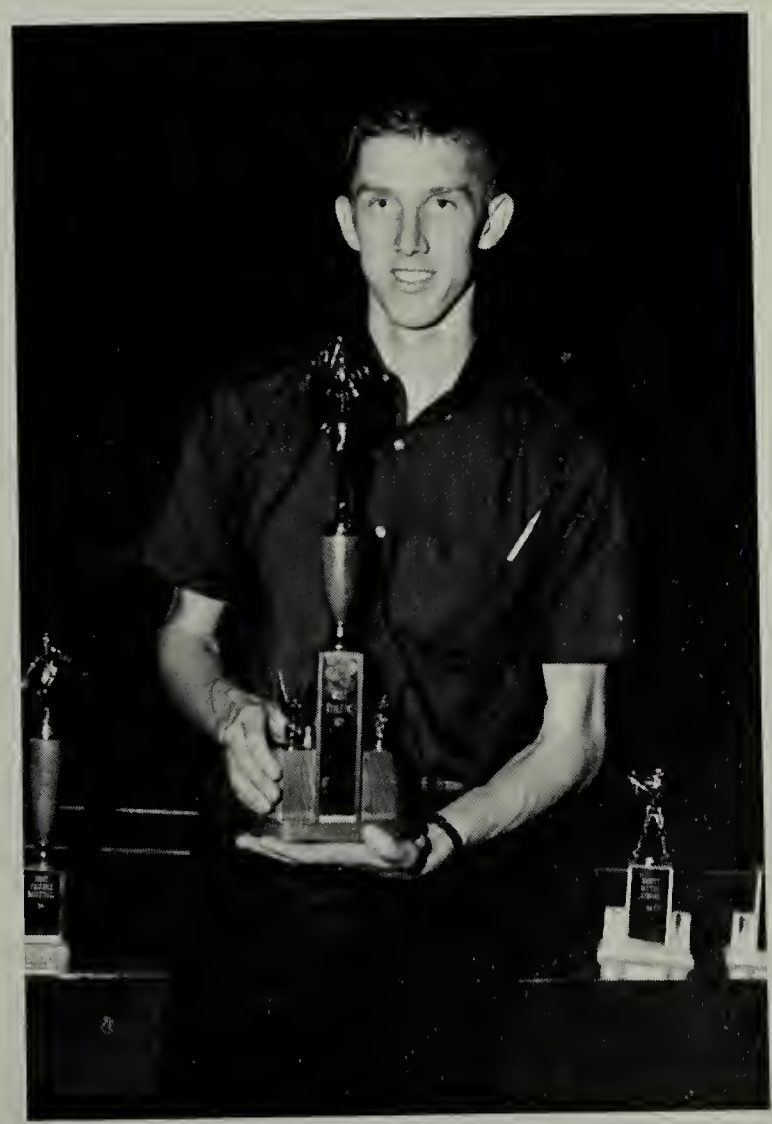

ROUND-UP

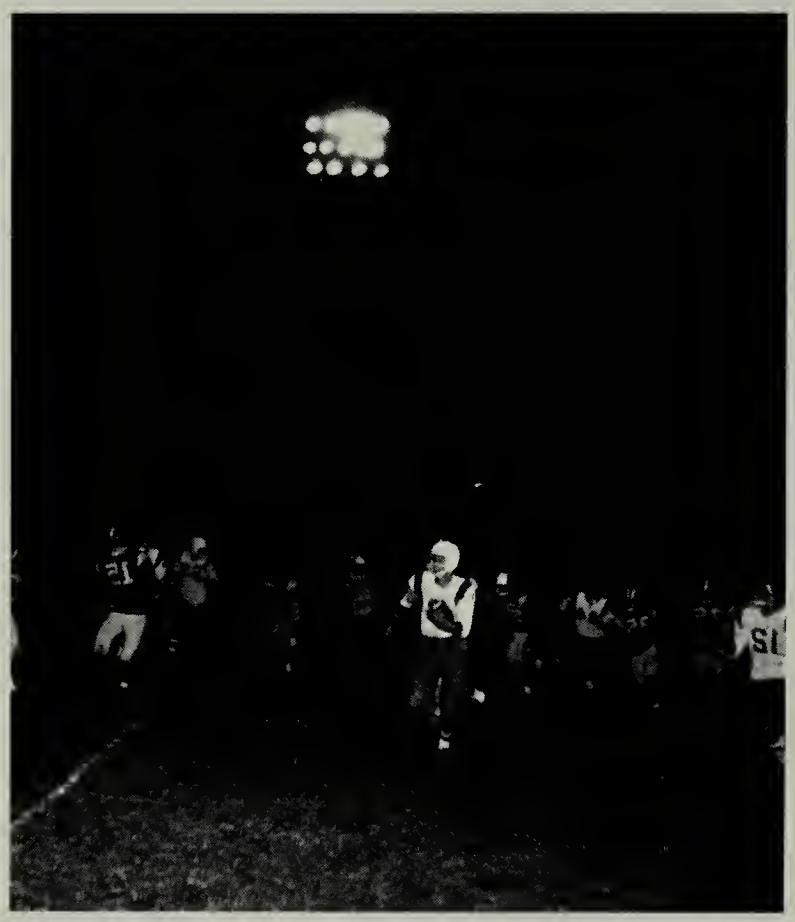

All the way -- Big Blue!

Good 'Ole Timey 'restlin'.

Junior Varsity on the move.

Jump Ball, Jump Ball, Get It, Get It!

ACTIVITIES

HOMECOMING COURT

QUEEN: COOKIE ROBERTS

Mary Rachel McConnell

Mary Jane Gregory

Nancy Hathcock

Jane Woolwine

QUEEN LINDA AND FIRST RUNNER-UP DONNA ORNDUFF WHO IS ALSO MAY QUEEN

MISS WASHINGTON COUNTY LINDA BROWNING

VALENTINE QUEEN

Judy Johnson

JUNIOR MISS RUNNER-UP AND POPPY DAY QUEEN

Mary Ann Tucker

Nicki Mitchell
Valedictorian

Donna Woodward
Valedictorian

COMPLIMENTS OF
PATTERSON'S PHOTOGRAPHIC
SERVICE

Jane Ratcliff
Salutatorian

Betty Barr
Beacon Editor

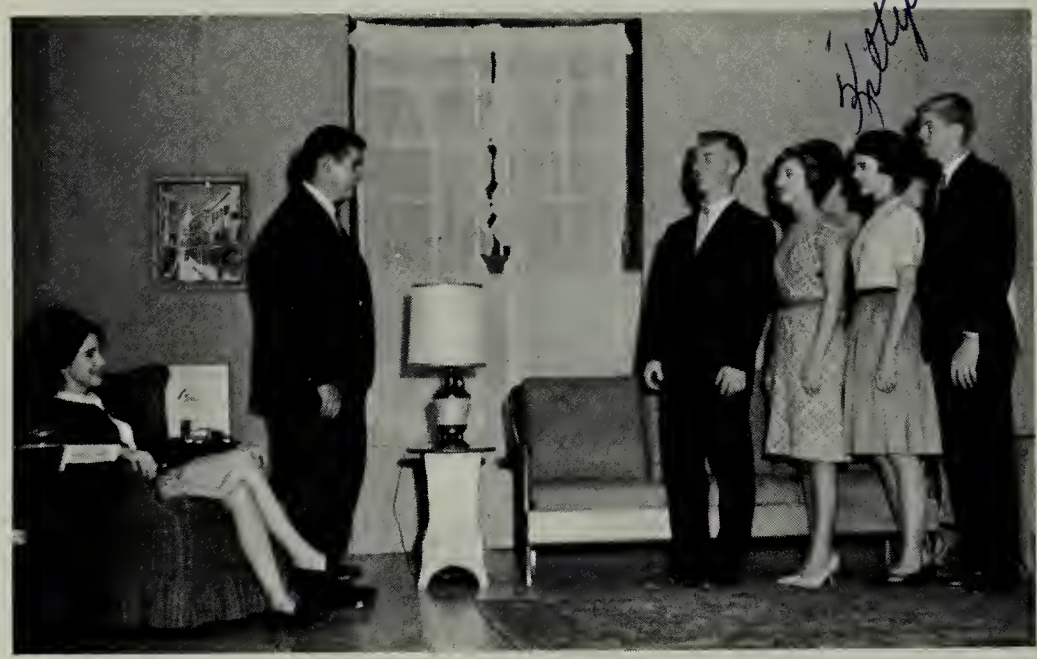

This past year Abingdon High School was honored with the appearance of the "famous" Beatles. Also a Christmas play was given, members of the cast were Jana Kaye Hawkins, Wanda Martin, Al Bradley, Julia Bateman and Robin Smeltzer. The Junior class presented the play "Reach for the Stars." The members of the cast were Nancy Naff, Jim Beverly, Bradley Kolling, Evelyn Waters, Kittye Easterly, and Jimmy Branson. Glenna Roberts sang in the F.H.A. assembly. Sue Ledford also performed in the F.H.A. assembly, she did a pantomime.

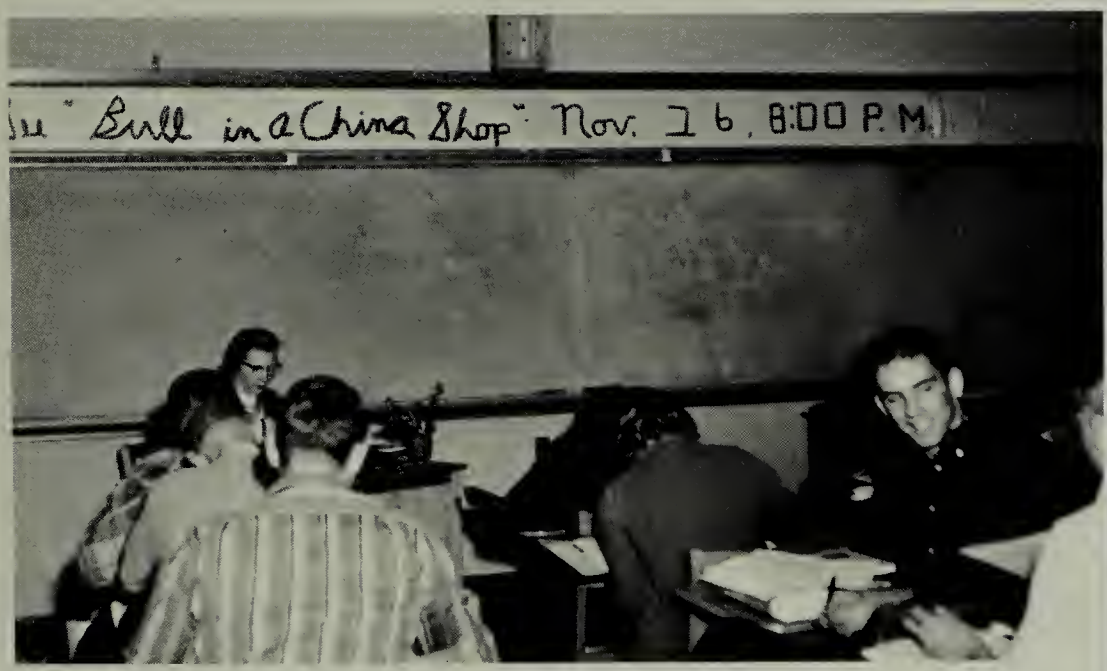

The senior class play this year was called
"Bull In A China Shop."

The Cast

Dennis O'Finn	Bob Alexander
Miss Hildegarde	Mary Ann Tucker
Miss Birdie	Donna Woodward
Miss Amantha	Donna James
Miss Lucy	Terrell Wagman
Miss Nettie	Karol Wilson
Miss Elizabeth	Harriet Gwathmey
Kramer	Randy Powers
First Stretcher Bearer	Jim Moore
Second Stretcher Bearer	Jerry Harrison
Jane Rogers	Nicki Mitchell
Johnson	Bruce Moretz

Claire Kreger BEST LOOKING Roberto Piñeiro

Jerry Mays QUIETEST Betty Miller

WHO'S

Ann Hutton MOST LIKELY TO SUCCEED Randy Powers

MOST ATHLETIC
Jerry Mays Donna James

Ann Hutton MOST INTELLECTUAL Jim Moore

Ginger Davis

Jerry Mays MOST SCHOOL SPIRITED Donna James

Robin Smeltzer (A.W.O.L.) CUTEST Monna Jo Bradley

WHO

BEST ALL AROUND
Jane Ratcliff Randy Powers

Karol Wilson MOST STUDIOUS Roberto Pineiro

WITTIEST Joe Campbell

Jane Ratcliff MOST CONGENIAL Jimmy K. McCall

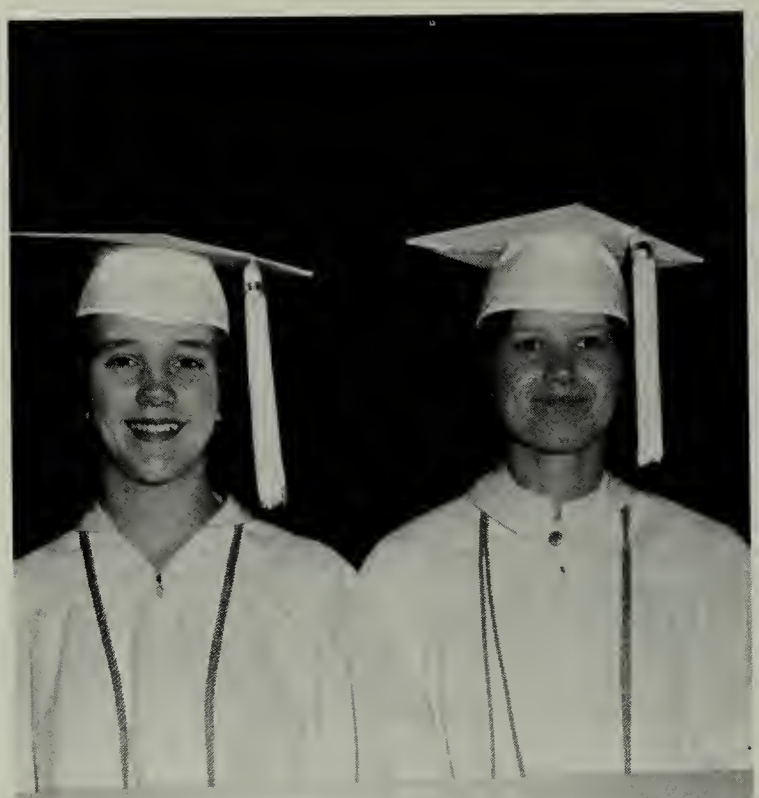

At the graduation exercises various members of the Senior class were given awards. Donna Dancy was given a scholarship award and Betty Miller was given the P.T.A. Scholarship award. Claire Kreger received an award for holding the office of President of the S.C.A. Jane Ratcliff received the Citizenship award.

At the Senior Banquet Ronnie Osborne received an athletic award.

SENIOR AWARDS

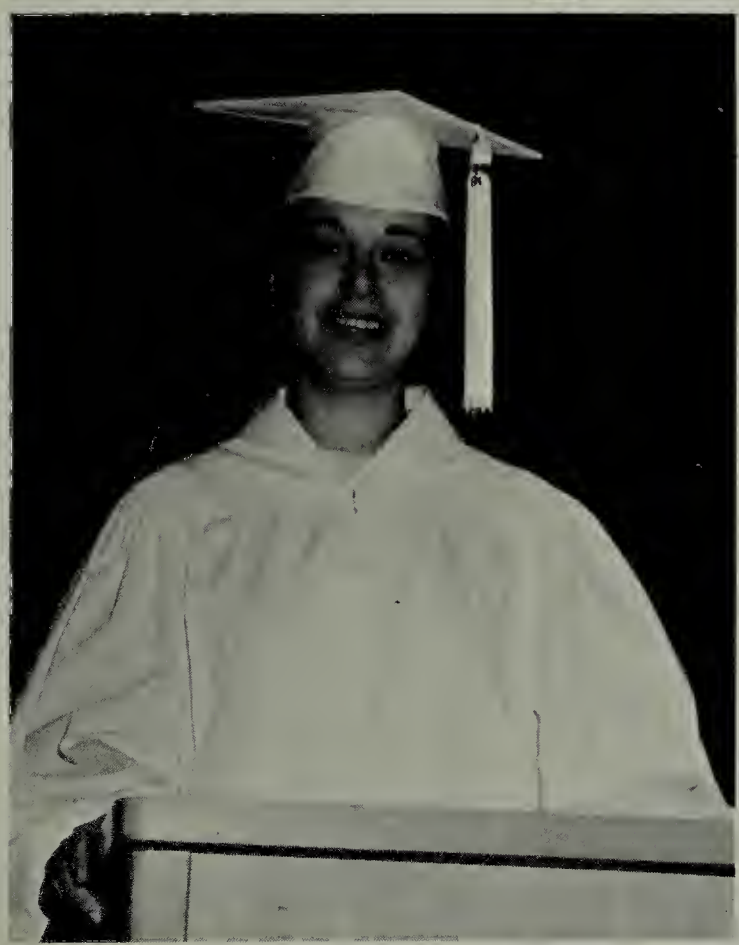

Mr. Geisler presents awards to some of the band members at the Senior Banquet.

A dramatic award was given to Mary Ann Tucker. This award is given to a person who is outstanding in the field of dramatics.

Members of the Senior class proudly look at their award which was given to them for their outstanding help and sponsorship of the Bloodmobile.

Randy presides over the graduation exercises.
The Senior Glee Club sings "The Halls of Ivy."

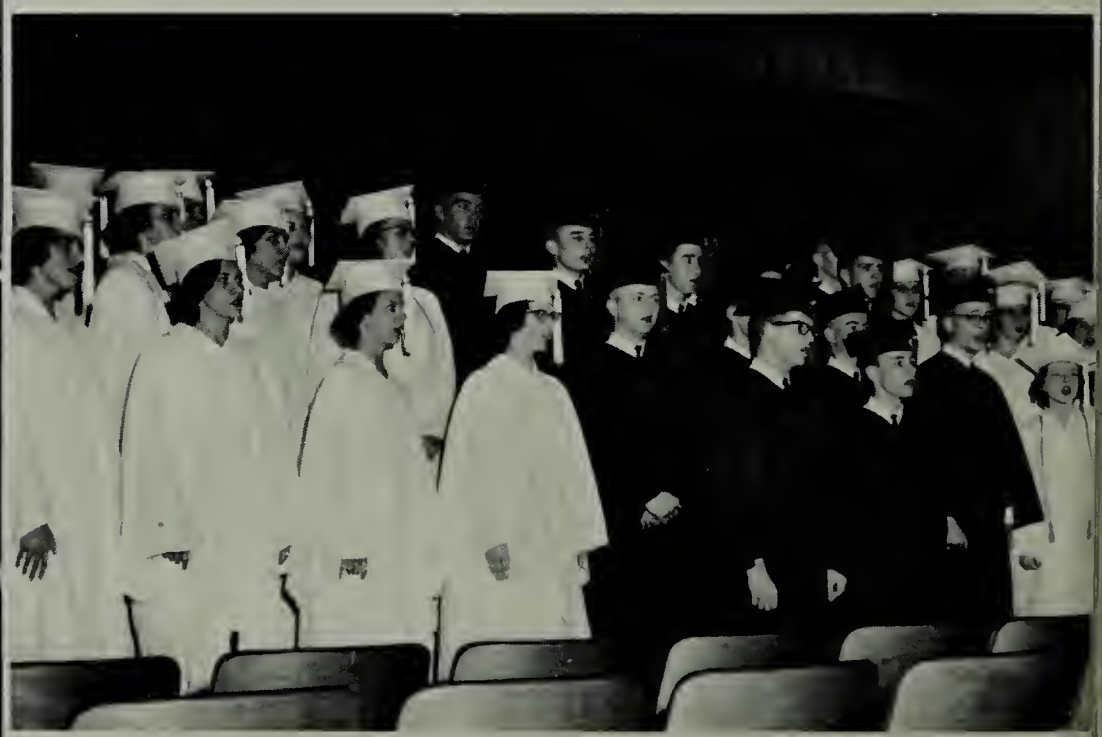

Dr. Hahn speaks to the graduating class.

The D.A.R. award was presented to Ann.

Jimmy receives the CITIZENSHIP award.

School publications awards -- Wanda & Betty.

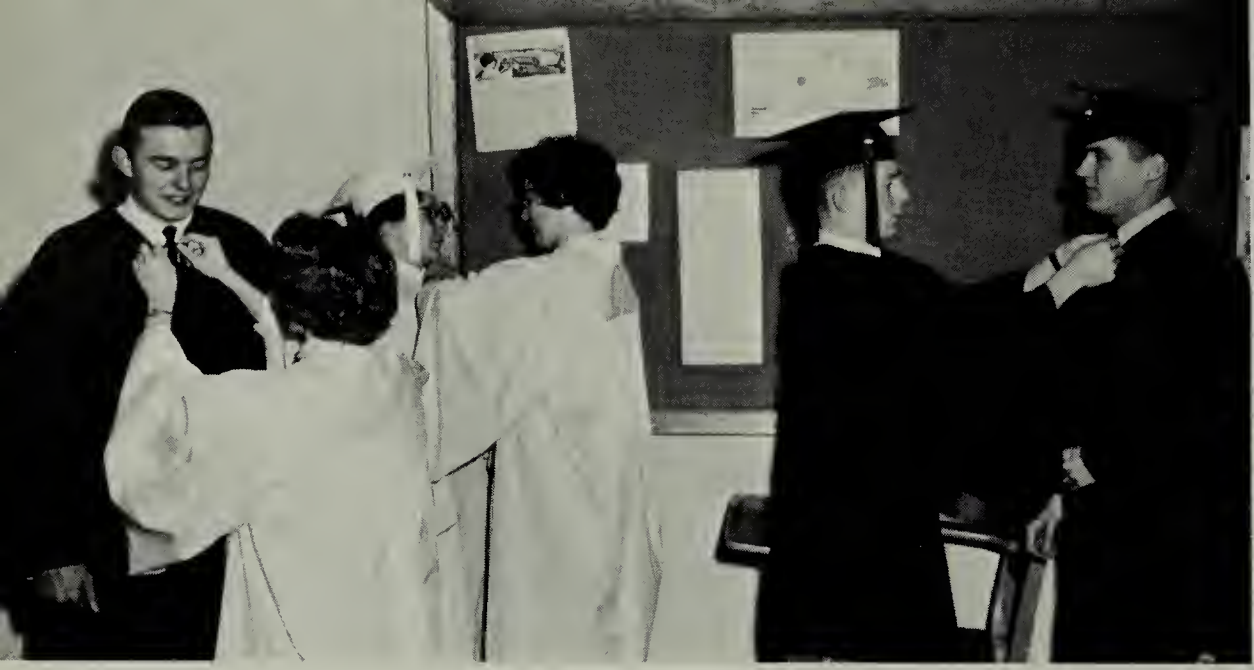

Seniors prepare for their final assembly.

Randy presents Mr. Ramsey a gift from the Senior class.

Donna sings a "different" version of "Moments To Remember."

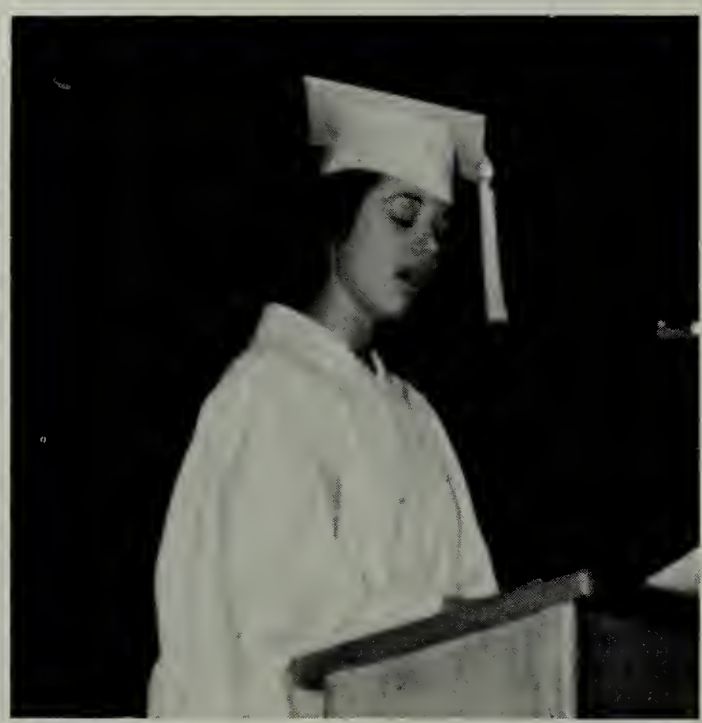

Mary Ann reads a poem about the graduating class.

The WILL is read by Kay and Carl.

Donna, Linda, and Mary Helen read the class HISTORY.
The Seniors stand for their classmate Robert Piñeiro.

ADVERTISING

ELLIS PHARMACY

"Drive-In Prescription Service"

Abingdon, Virginia

Phone 628-2901

G. C. JOHNSON MILLING CO.

Manufacturers & Distributors of
Flour, Meal, and Feeds

Abingdon, Virginia
Phone 628-6351

"The Farmer's Best Friend"

ABINGDON DODGE, INC.

Chrysler
Dodge-Dart
Plymouth-Valiant

Phone 628-3196

Your Friendly Shell
Dealer

ABINGDON OIL CO. INC.

CASH WHOLESALE GROCERY

Grayseal Paints
Purina Feeds

Phone 628-7611
Abingdon, Va.

Compliments

It's Batter-Whipped

MARTHA WASHINGTON INN

Abingdon, Virginia

For your school banquet and dances

George W. Summerson
Manager

CRABTREE BUICK-PONTIAC INC.

Buick

Pontiac

Bristol - Abingdon Highway

Bristol, Virginia

ABINGDON GROCERY COMPANY INC.

Wholesale Groceries

Abingdon, Virginia

GREENWAY HAVEN

Abingdon, Virginia

Catering for Clubs, Parties, and Dinners by Reservation

Call -- 628-7511

THE FABRIC HOUSE

446 West Main St.

Abingdon, Virginia

The Buckleys

Phone 628-7571

ROBERTS TIRE AND RECAPPING

"Firestone Factory Method Retreading"

2 Miles West of Abingdon

Abingdon, Virginia

ARNOLD'S JEWELERS

Gifts That Last

China, Crystal, -- Towle, and International Sterling

310 West Main Street

Phone 628-3981

Abingdon, Virginia

STATZER'S RESTAURANT NO. I & II

Abingdon -- Bristol Highway

Curb and Fountain Service

MORRELL'S SHOE SHOP

317 W. Main Street

"We guarantee
All Shoe Repair."

DON'S SHOE STORE

309 Main Street

Complete Stock of
Jarman Shoes

Abingdon, Virginia

Flowers For All Occasions

PHELPS FLOWER
SHOP

Abingdon-Bristol Highway
Abingdon, Virginia

Compliments of

EAST MAIN TEXACO

Tires, Batteries & Accessories
Road Service

Open 24 Hours

KOLLING LUMBER CO.

Dial 628-2155
Abingdon, Va.

For All Your Building
Needs!

DOLLAR STORE

Abingdon's Most

Unusual Store

West Main Street

Abingdon, Virginia

ABINGDON FROZEN
FOODS INCORPORATED

Food Processing and
Refrigerated Storage

Phone 628-7661
Abingdon, Virginia

Wilson Sporting Goods

Golf -- Football -- Baseball

Basketball -- Track -- Tennis

Win With Wilson

VANCE SUPPLY CO.

Compliments of

WRIGHT EQUIPMENT COMPANY

Abingdon-Bristol Highway
Abingdon, Virginia
Phone 628-2477
John Deere Farm Tractors
And Industrial Equipment

MAC'S AUTO SALES

We buy - sell - trade

Phone 628-6316

SCHAFFER'S

Men's and Young Men's

Clothing and Sportswear

MINUTE-ETTE

FOOD MARKET, INC.

419 E. Main Street
Abingdon, Virginia

THE L'JAY SHOP

Abingdon, Virginia Phone 628-2421

Where The Smart Look Is Achieved

Jr.'s and Missey Sizes

CLIFTON MUTUAL INSURANCE AGENCY, INC.

Security -- Savings -- Service

"If it's insurable -- we write it."

Phone 628-3183 Abingdon, Va.

BUILDERS SUPERMARKET

of Abingdon, Inc.

Sales Dept. 628-3621
Office 628-7731

Located on U.S. 19
Abingdon, Virginia

KEMBLE-COCHRAN COMPANY

Established 1907

Book Sellers, Stationers,
Engravers, and Office Outfitters

Bristol, Virginia -- Tennessee

PEOPLE'S DRUG STORE

Phone 628-2891

Abingdon, Va.

DAVE'S AMERICAN SERVICE

Main St. and Russell Rd.

Phone 628-3363

Abingdon, Virginia

"Service Is Our Business"

MILLER & BRADLEY
INCORPORATED

Building Materials
from the Tree to You.

Abingdon, Virginia

THELMA'S FLOWERS AND GIFTS

"Always the Best in Flowers
and Service"

Phone 628-3181 or 628-2695
Abingdon, Va.

MOORE MUSIC HOUSE

and Wholesale Electronics

231 West Main Street
Abingdon, Virginia
Dial 628-7462

Magnovox
Sales and Service

DUTT & WAGNER

of Virginia, Inc.

Producers of Green Valley
Caged Eggs

Distributors of
Holly Farms Brand Fryers

BANK WITH

VIRGINIA NATIONAL

BANK

Abingdon-Bristol

A fast growing bank in
a rapidly developing area

Member FDIC

C. R. QUESENBERRY, INC.

Distributor of

Gulf Oil Products

GULF

Phone 628-2104

Abingdon, Virginia

SINGLETON'S DEPARTMENT STORES

"It's Smart to be Thrifty"

CENTRAL ESSO SERVICECENTER

343 East Main St.
Abingdon, Va.

Free Pickup & Delivery
Road Service,
Washing, & Lubrication

Ralph L. Price

Compliments of

W B B I

1230 on your dial

ALPINE MOTEL

"The Motel With A View"

Rt. 11 & 58 628-3178
1 Mile East of Abingdon

"Let us help you 'Rest' your guests"

CAMPBELL FUNERAL HOME INC.

For Radio Dispatched
Ambulance
Dial 628-2131
250 East Main
Abingdon, Va.

ELLIOTT INSURANCE AGENCY, INC.

Complete Insurance Service

182 E. Main St. Phone 628-2823

Abingdon, Virginia

Dear Jim
Be good and don't do too good of a traffic in ground pigs. Leave a few
Joe
Thomas R. Baldwin

HENDERSON FUNERAL CHAPEL

Compliments of

WIDNER'S RESTAURANT

Open 24-Hours

WASHINGTON COUNTY NATIONAL BANK

Complete Banking Service

Offices at Two

Convenient

Locations

Abingdon, Virginia

ABINGDON MOTOR COMPANY, INC.

Your FORD Dealer

Enjoy a Hi-Burger
AT
The Pink & White Bldg.

HI-LO DRIVE IN

Bristol-Abingdon Hwy.

Real Estate

Private & Auction Sales

Phone 628-2461

A. T. Booher, Realtor

"To buy or sell --
see, phone, or write"

A. T. BOOHER

LAND AUCTION CO.

121 Stonewall Heights
Abingdon, Va.

WASHINGTON
MOTOR COMPANY

Abingdon, Virginia

Oldsmobile
Chevrolet
Corvette
Corvair
F-85

HOLIDAY LODGE
AND
CHICKEN INN RESTAURANT

1 Mile East on
Route 11
Abingdon, Virginia

FRONTIER

MOBILE HOMES

Rt. 2 Abingdon, Va.

Phone 628-7191

COLUMBUS McKINNON

CORPORATION

A Good Neighbor

in

A Good Community

Abingdon, Virginia

BY-LINES

DEVAULT'S INC.

PRESTON MOTEL

A FRIEND

CARTERS PAR 3 GOLF COURSE

PARKS-BELK COMPANY DEPARTMENT STORE

LOUIS STERCHI FURNITURE CO.

KISER FURNITURE & APPLIANCE

ABINGDON ROLLER RINK

STERLING HOUSE

TOWN AND COUNTRY HARDWARE

PEARCE DRY CLEANERS

DEBUSK FURNITURE & APPLIANCE

WESTERN AUTO ASSOCIATE STORE

PIGGLY WIGGLY

GREER AND SON JEWELERS

ABINGDON BARGAIN HOUSE

AMERICAN YEARBOOK COMPANY

Jim,
Best to
luck in future God
year. I hope that
will bless and
you will be able to live
your life in peace and
true happiness. Remember
always our "crazy" senior
year.
Donna J.
Janet

Jim,

Lots of luck in college (sometimes I think you'll need it - don't worry I'm just kidding). Remember the devilish times we had in trig and physics. Never forget the times we had in high school. Always be the good ole Jim Moore I know. Don't give the girls too hard of a time in college. Always stay as nice as you are.

Love ya,
Jane

Personal Autographs for

Jim Moore, Esq.

Jim,

Well, here goes! It has been a long time - almost too long to count the years. I guess I can start with the third grade. That was really a wild year! Remember the morning we chased the school bus up and down the road? The day with Jane Hagy and Dickie Kiser in

(cont. at bottom)

Jim,

Watch the Florida sun and those Florida girls. They both blind you. Best of luck to you always

John Willson

Jim:

I hope you're not taking anything under Mr. McConnell this year. Pity you if you do. Take it easy.

Al Bradley

(cont.)

my back yard! Swinging on the vines! Oh well enough of that! Let's never forget our wild and busy Senior year - term paper and trying to borrow money to buy the paper. There is so much that I want to say but it would fill up the whole book. Never forget All-States and other band trips we had. Over to the next page -

RESERVED

Jim,

Date of birth should be in minus 37 yrs. - you look darling!

Be glad (naturally) That you are the quiet, sweet, loyal type - I'm romantic all out character due to just plain stubborn type - you just don't know it! Anyway, I'd guess you would be a marvelous wife! Love Donna Sue

PS. You're really a great guy & I'll be more than happy to see you at a success class!

Love
Donna Sue

Jim, you have been a wonderful friend to me all these years. I hope that we will always continue our friendship. Always keep that winning smile and personality. Good luck the next 12 years and may you have the best that life has to offer. I know that you will! May God bless you always!

HAVE you taken my stones lately?

Love
Donna Sue

P.S. You're really a great guy & I'll be more than happy to see you at a success class!

Love -
Jane & Jack!

Jack

Best Wishes you're really an a Million - Thank Goodness